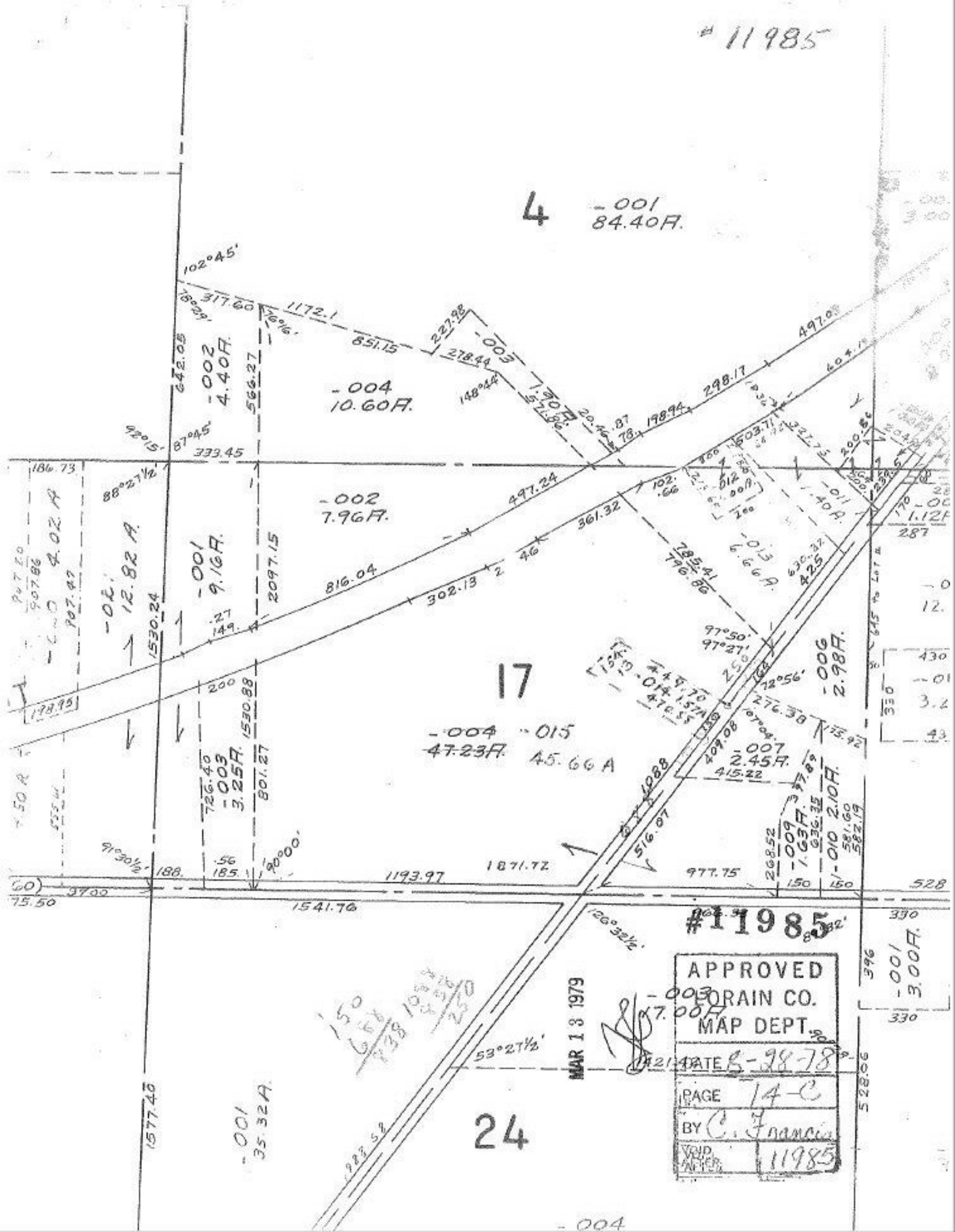
#11985
4
-001
84.40A.
-002
4.40A.
-004
10.60A.
-002
7.96A.
-001
9.16A.
-002
12.82 A.
-003
1.90A.
17
-004
47.23A.
-015
45.66 A
-003
3.25A.
-006
2.98A.
-007
2.45A.
-009
1.63A.
-010
2.10A.
-001
3.00A.
24
-001
35.32A.
-004
#11985
APPROVED
LORAIN CO.
MAP DEPT.
DATE 8-28-78
PAGE 14-C
BY C. Francis
VOID AFTER 11985
MAR 13 1979