

PHASE F LAKE F

FOREST PARK

#11975

(106)

APPROVED LORAIN CO. MAP DEPT.	
DATE	8-24-78
PAGE	15-00-079 B
BY	<i>J. [Signature]</i>
VOID AFTER	

MAR 9 1979

SEE 15-00-098-A

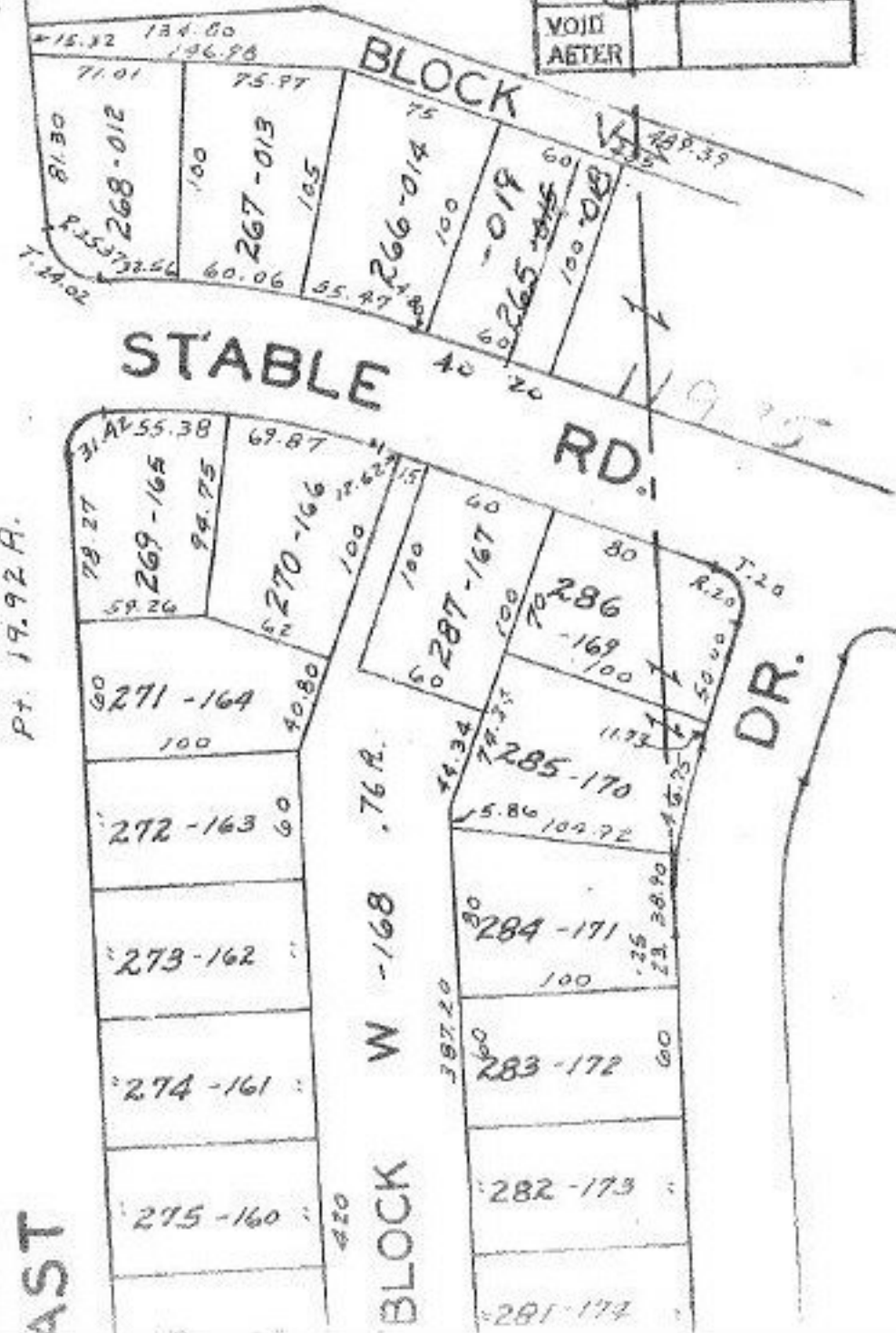
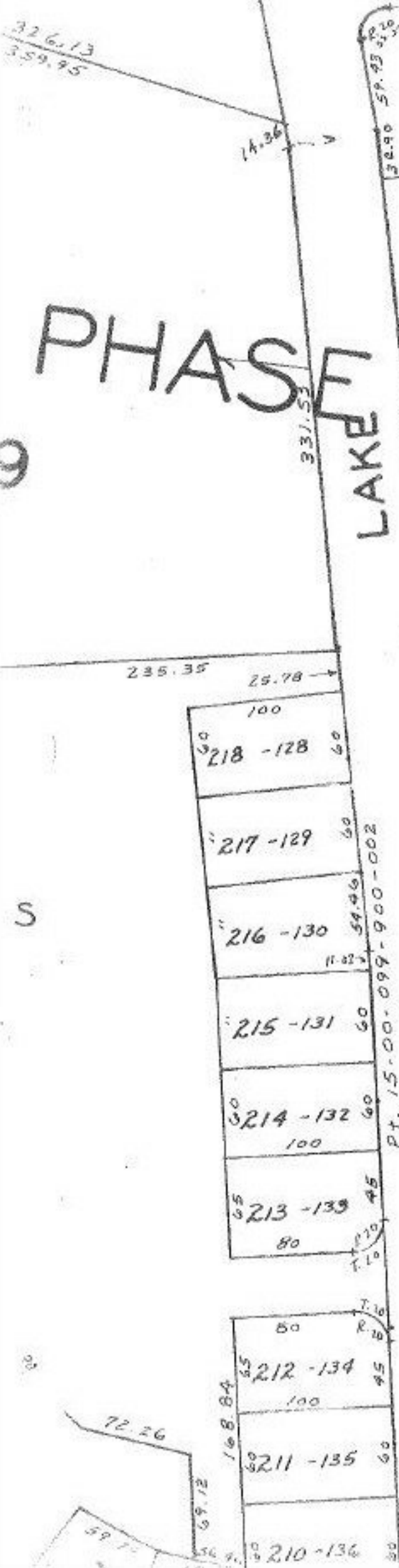

AST

BLOCK

W -168 .76 R.

RD.

DR.