11950

O.L. 44

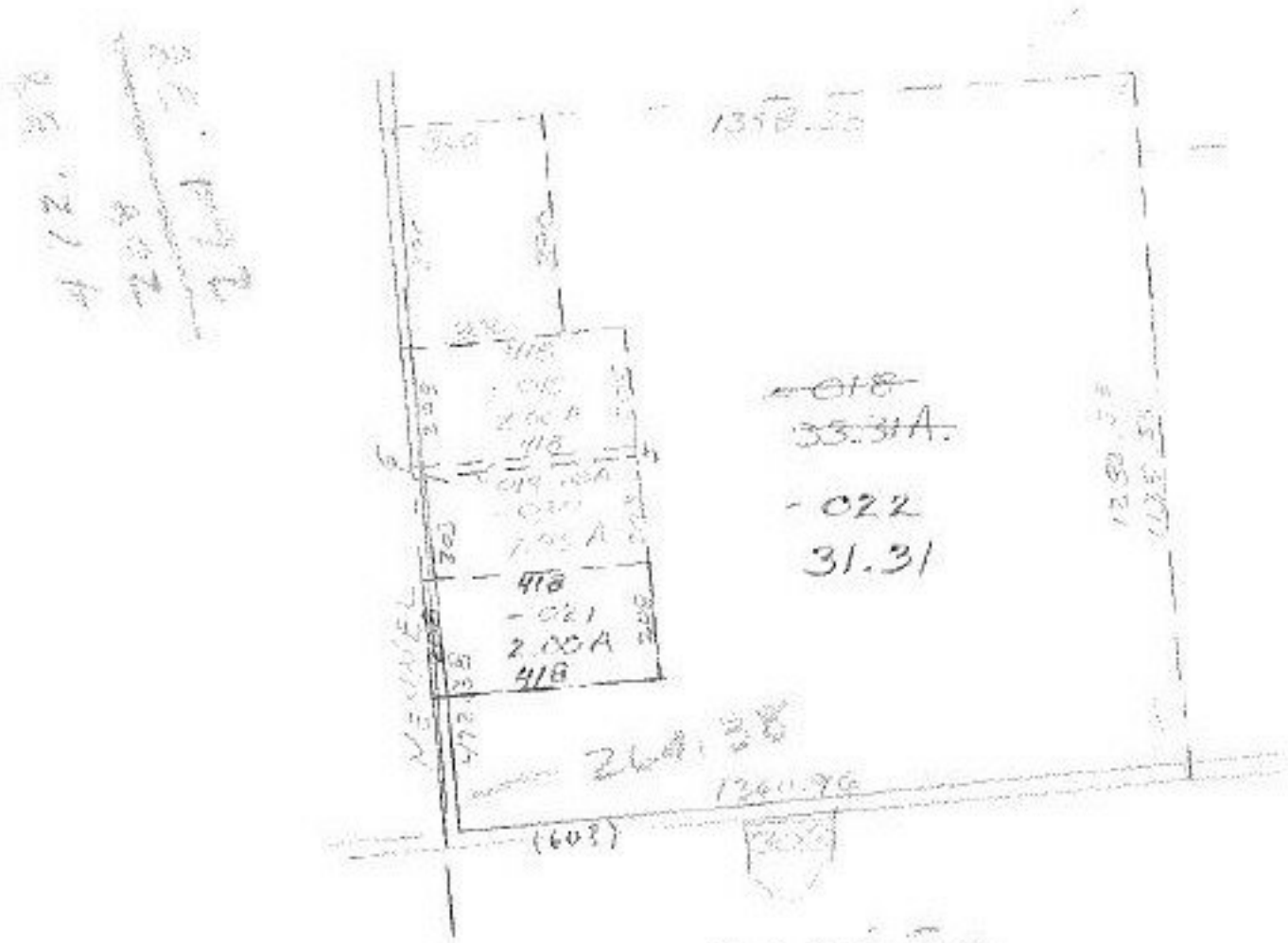

#11950

APPROVED
LORAIN CO.
MAP DEPT.
DATE 8-21-78
PAGE 16 B
BY T.M. Rau
VOID AFTER

MAR 12 1979