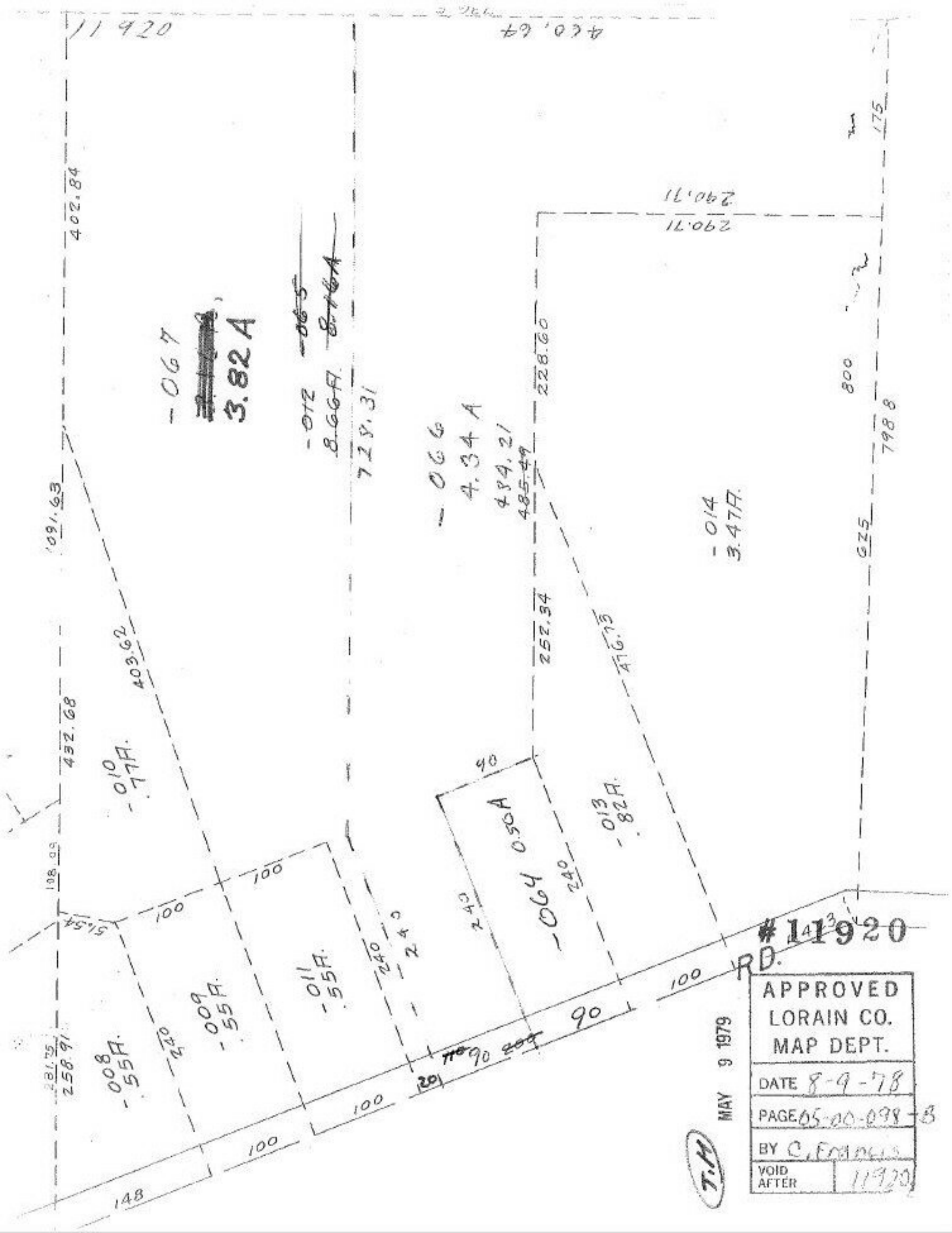

11920
460.64
402.84
1091.63
432.68
403.62
-067
3.82 A
-012
8.66A
728.31
-066
4.34 A
484.21
485.49
228.60
252.34
476.73
290.71
290.71
175
800
798.8
625
-014
3.47A
-010
.77A
-013
.82A
-064
0.50A
-011
.55A
-009
.55A
-008
.55A
108.09
51.54
281.75
258.91
148
100
90
20
RD.
#11920
APPROVED
LORAIN CO.
MAP DEPT.
DATE 8-9-78
PAGE 05-00-098-B
BY C. Francis
VOID AFTER 11920
MAY 9 1979
T.H.