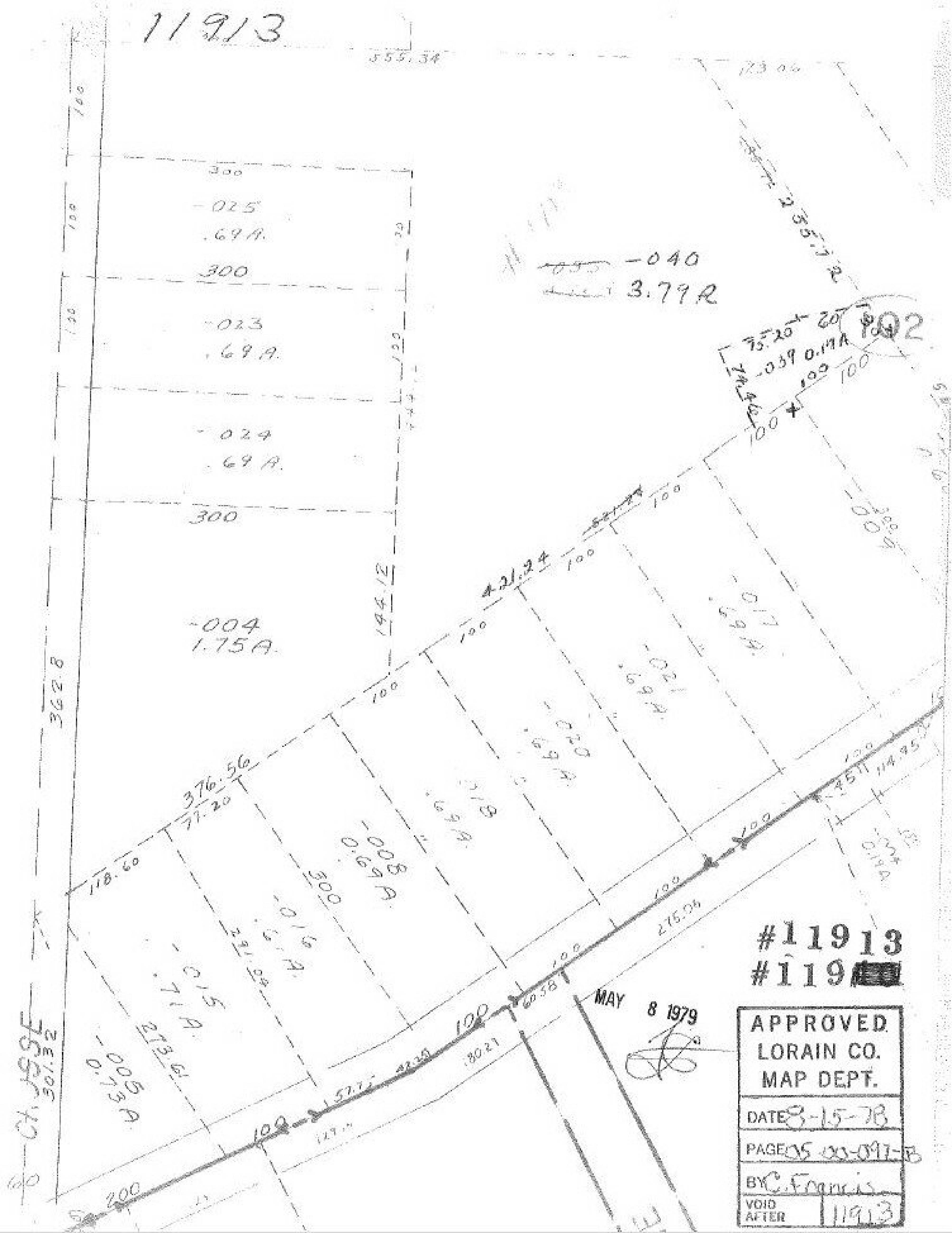
11913
555.34
123.06
300
-025
.69A.
300
-023
.69A.
-024
.69A.
300
-004
1.75A.
144.12
362.8
-040
3.79A
75.20
-039 0.19A
74.46
100
102
421.24
376.56
77.20
118.60
-008
0.69A.
300
-016
.69A.
-015
.71A.
-005
0.73A
273.61
276.06
180.21
60.58
114.95
CHASSE
301.32
#11913
#119[redacted]
MAY 8 1979
APPROVED
LORAIN CO.
MAP DEPT.
DATE 8-15-78
BY C. Francis
VOID AFTER
11913