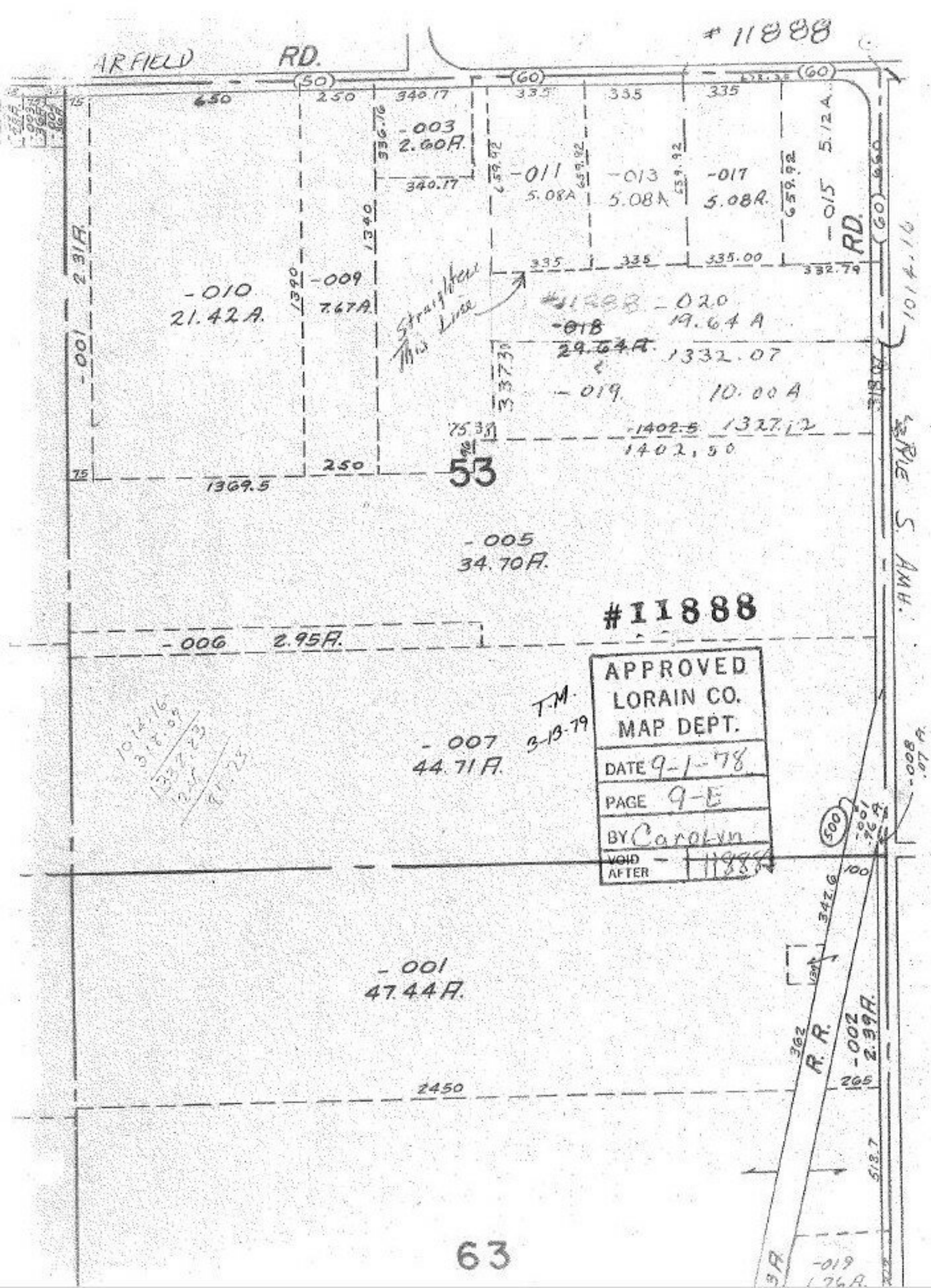

#11888
ARFIELD RD.
(50)
(60)
650
250
340.17
335
335
335
-003
2.60A.
340.17
-011
5.08A
-013
5.08A
-017
5.08A.
-015
5.12A
RD.
(60)
335
335
335.00
332.79
-010
21.42A.
-009
7.67A.
Straighten This Line
#11888 -020
19.64 A
-018
29.64A.
1332.07
-019
10.00 A
-1402.5
1327.12
1402.50
-001
2.31A.
1369.5
250
53
-005
34.70A.
#11888
-006
2.95A.
APPROVED
LORAIN CO.
MAP DEPT.
DATE 9-1-78
PAGE 9-E
BY Carolyn
VOID AFTER 11888
T.M.
3-13-79
-007
44.71A.
-001
47.44A.
2450
R.R.
-002
2.39A.
-019
1.76A.
-008
.07 A.
500
100
342.6
362
265
513.7
RIE S. AMH.