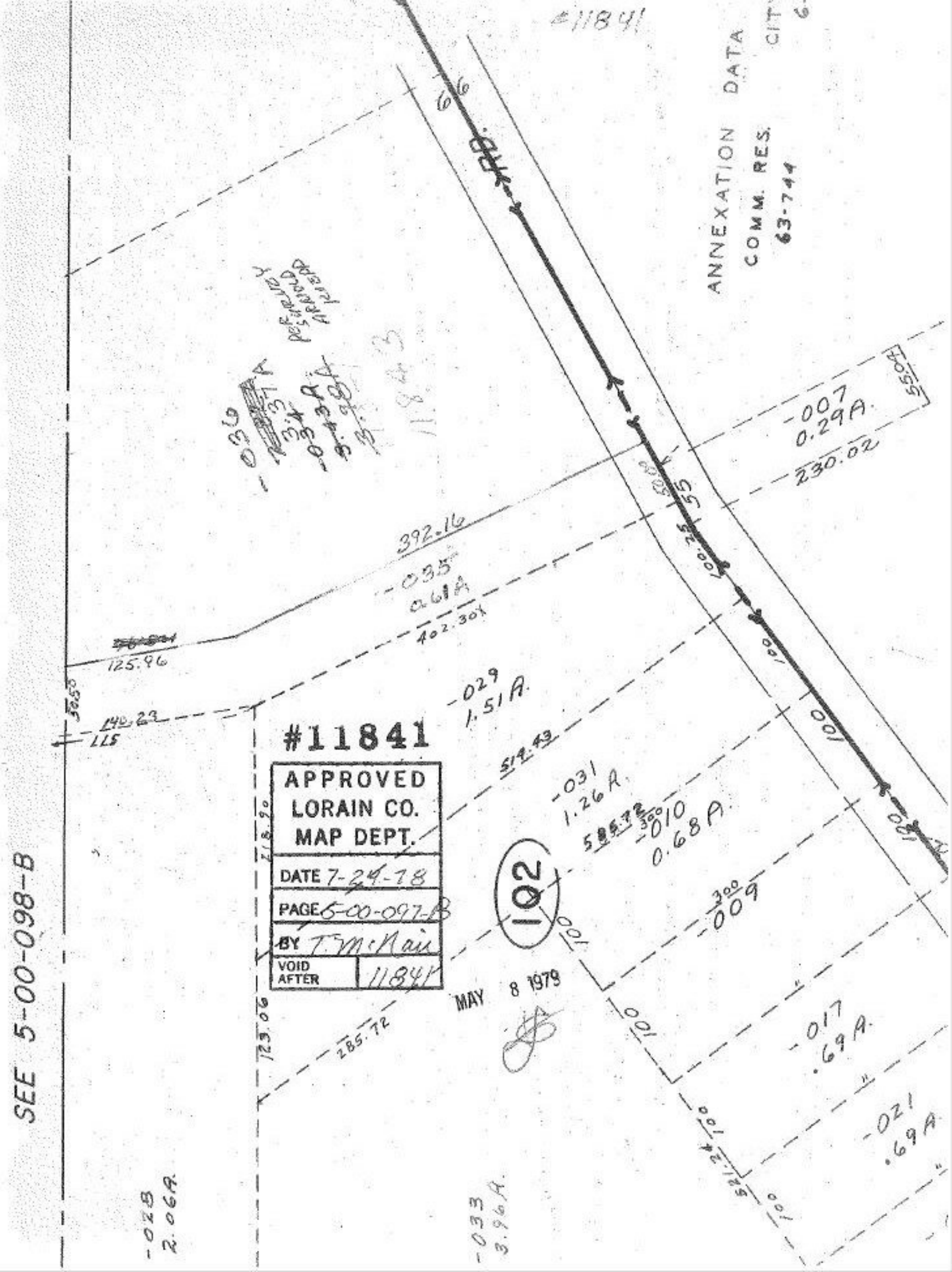

#11841
ANNEXATION DATA
COMM. RES.
63-744
SEE 5-00-098-B
#11841
APPROVED
LORAIN CO.
MAP DEPT.
DATE 7-24-78
PAGE 5-00-097-B
BY T. McNair
VOID AFTER 11841
MAY 8 1979
102
-007
0.29A.
230.02
392.16
-035
0.61A
402.30
125.96
-029
1.51A.
514.43
-031
1.26A.
-010
0.68A.
-009
-017
.69A.
-021
.69A.
-028
2.06A.
-033
3.96A.
285.72
123.06
218.90