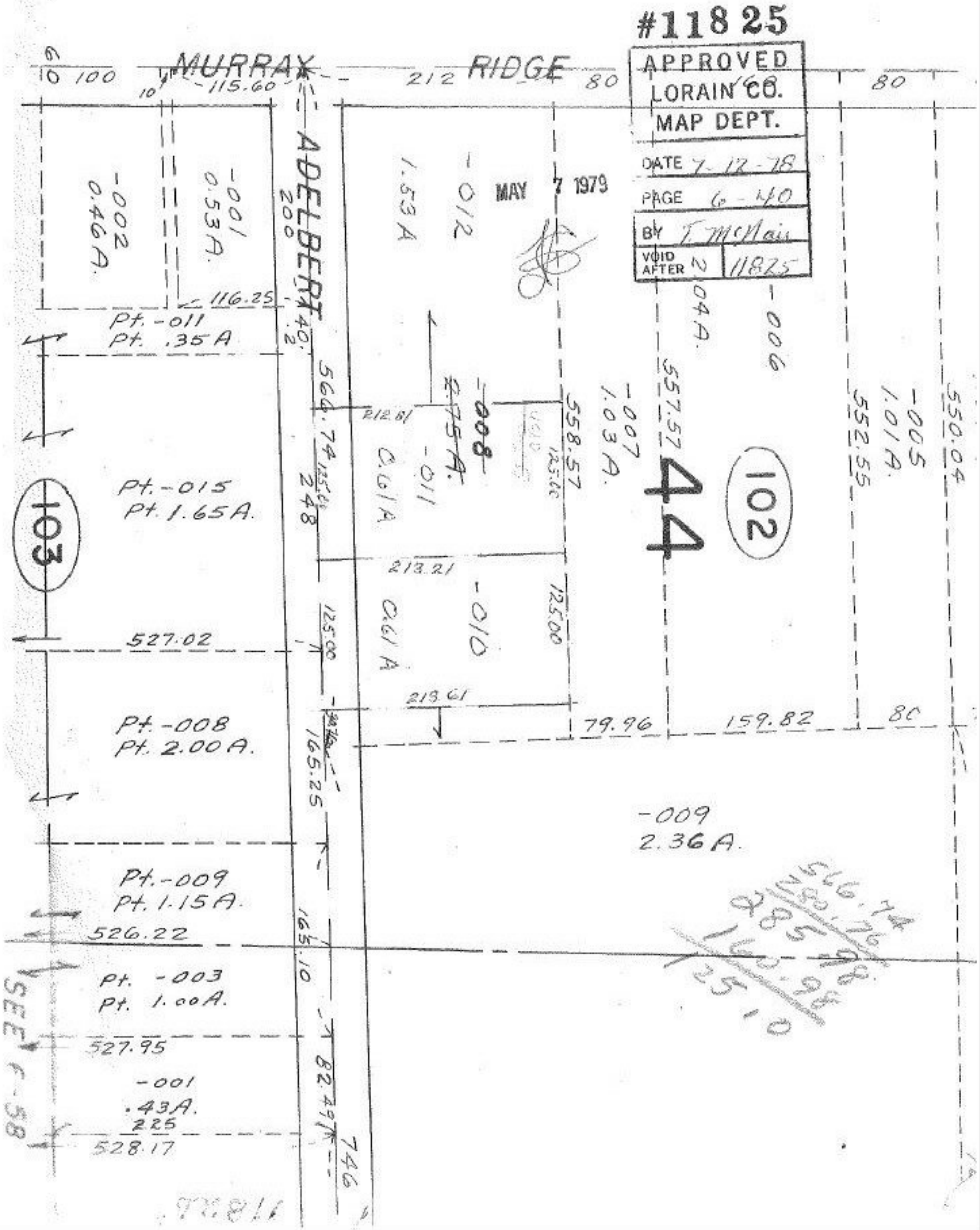
#11825
APPROVED
LORAIN CO.
MAP DEPT.
DATE 7-12-78
PAGE 6-40
BY T. McNair
VOID AFTER 2
11825
MAY 7 1979
MURRAY RIDGE
ADELBERT
100
212
80
115.60
116.25
-002
0.46A.
-001
0.53A.
-012
1.53A
-006
2.04A.
-007
1.03A.
-005
1.01A.
-008
2.75A.
-011
0.61A
-010
0.61A
-009
2.36A.
Pt. -011
Pt. .35A
Pt. -015
Pt. 1.65A.
Pt. -008
Pt. 2.00A.
Pt. -009
Pt. 1.15A.
Pt. -003
Pt. 1.00A.
-001
.43A.
225
527.02
526.22
527.95
528.17
566.74
212.81
213.21
213.61
558.57
557.57
552.55
550.04
79.96
159.82
165.25
165.10
82.49
746
248
103
102
44
SEE F-58