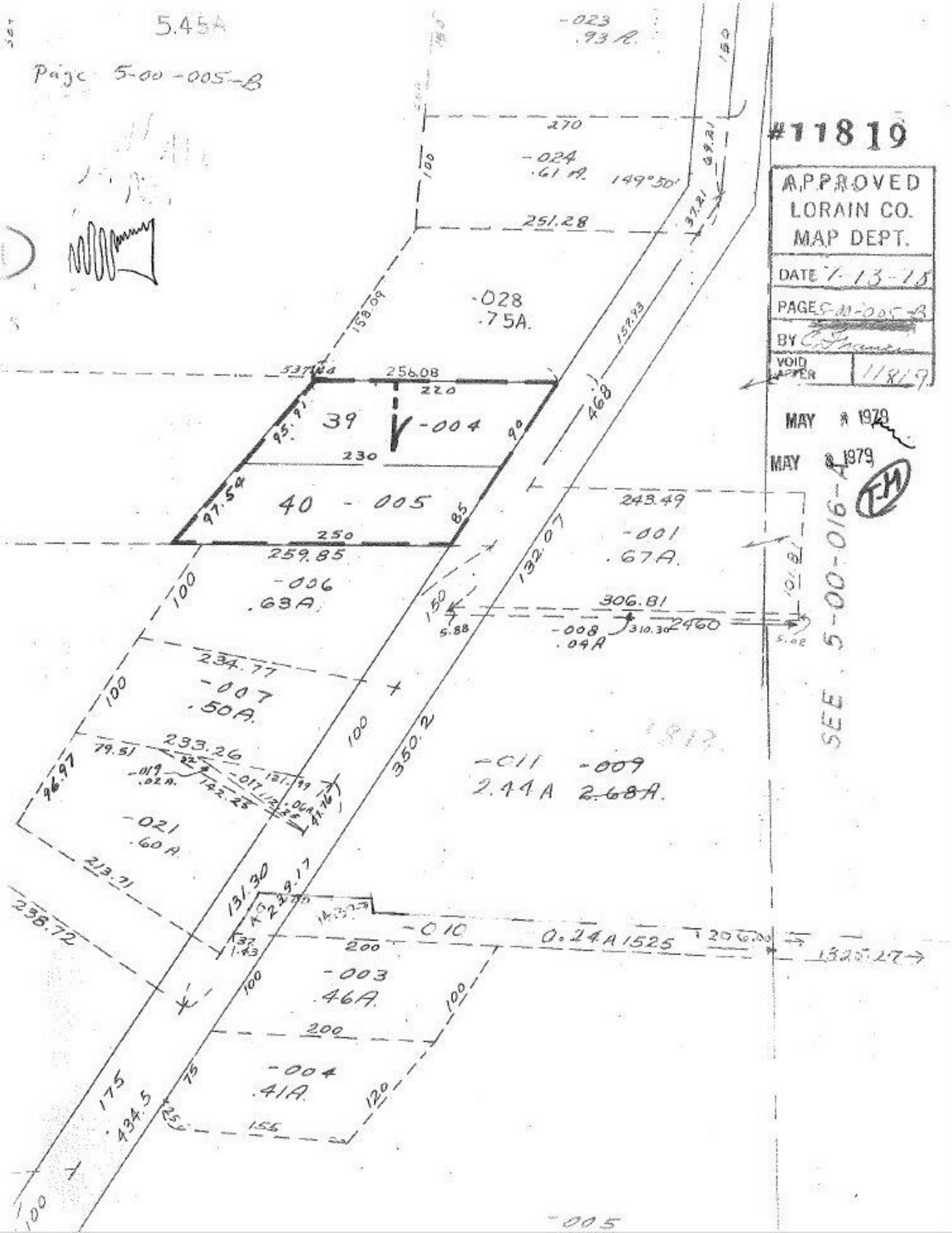
5.45A
Page 5-00-005-B
#11819
APPROVED
LORAIN CO.
MAP DEPT.
DATE 7-13-78
PAGE 5-00-005-B
BY
VOID AFTER 11819
MAY 8 1979
MAY 8 1979
T-H
SEE 5-00-016-A
-023
.93 A.
270
-024
.61 A.
149°50'
251.28
-028
.75A.
158.09
157.93
537.44
256.08
220
39
-004
95.91
90
230
97.54
40 - 005
85
250
259.85
-006
.63A.
468
243.49
-001
.67A.
132.07
306.81
-008
.04A
310.30
2460
234.77
-007
.50A.
233.26
79.51
96.97
-019
.02A.
142.25
-017
-021
.60A.
213.71
238.72
350.2
-011
2.44A
-009
2.68A.
131.30
239.17
-010
0.24A 1525
206.00
1325.27
200
-003
.46A.
200
-004
.41A.
175
434.5
155
-005