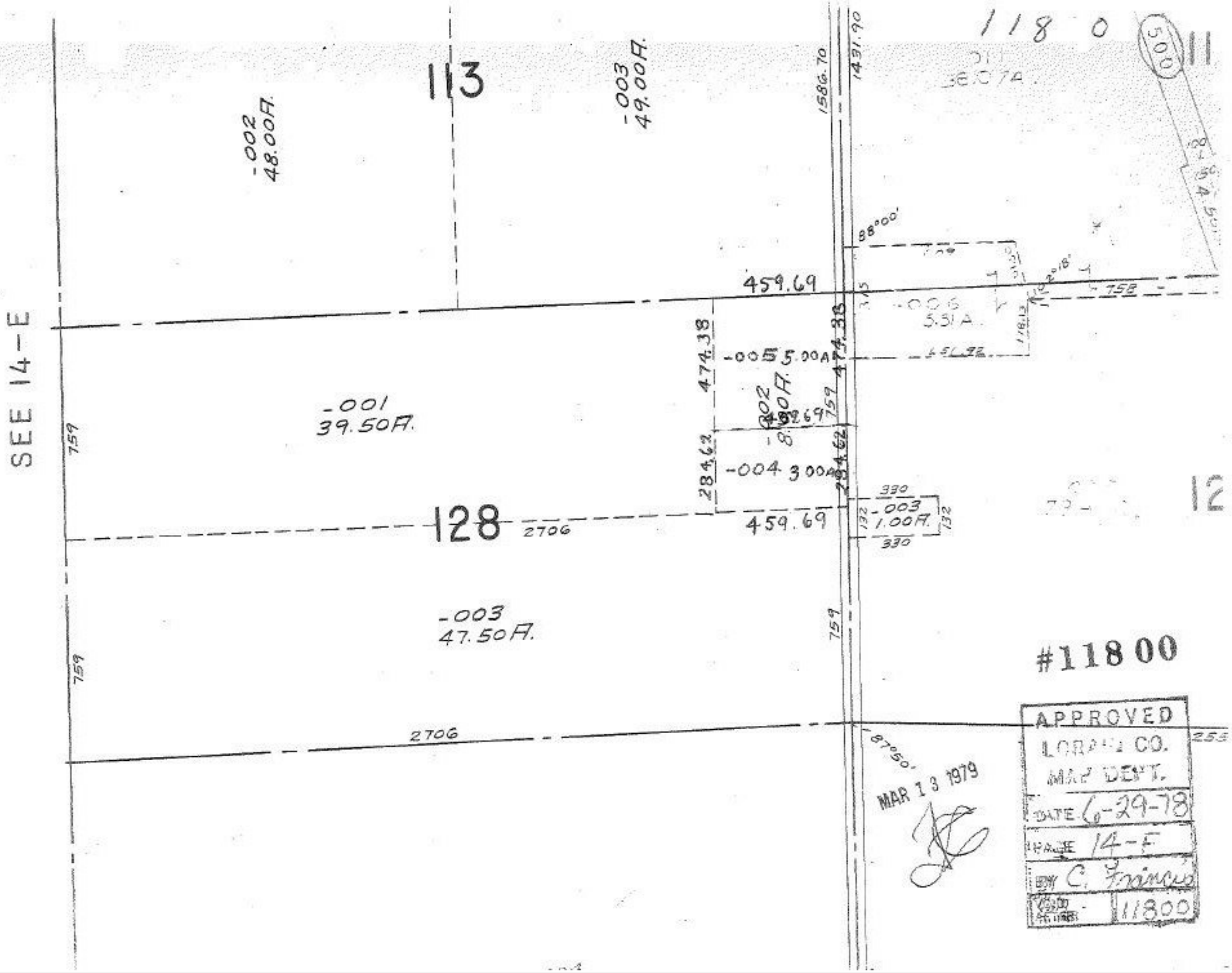

118 0
500
11
113
-002
48.00A.
-003
49.00A.
1586.70
1431.90
88°00'
459.69
758
-006
5.31A.
474.38
-005 5.00A
-001
39.50A.
759
284.62
-004 3.00A
330
-003
1.00A.
132
128
2706
459.69
12
-003
47.50A.
759
2706
87°50'
SEE 14-E
#11800
APPROVED
LORAIN CO.
MAP DEPT.
DATE 6-29-78
PAGE 14-F
BY C. Francis
11800
MAR 13 1979