

CHOPPER FOSTER PARK

SEE 5-00-061-A

254

THE VIRGINIA ALLOTMENT RD.

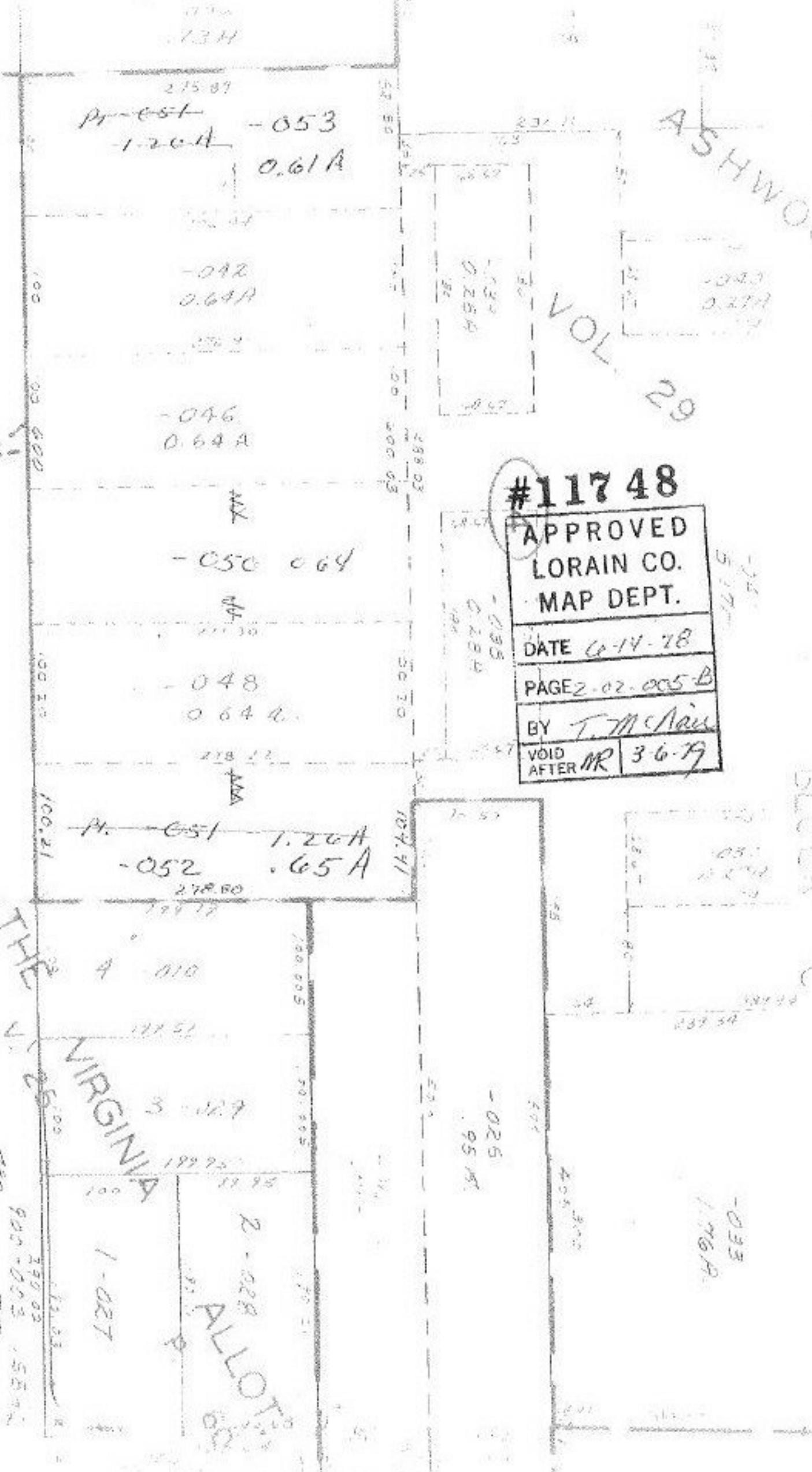

#11748
 APPROVED
 LORAIN CO.
 MAP DEPT.
 DATE 6-14-78
 PAGE 2-02-005-B
 BY T. McNeil
 VOID AFTER MR 3-6-79

ASHWOOD

VOL 29

ALLOTMENT

RD.