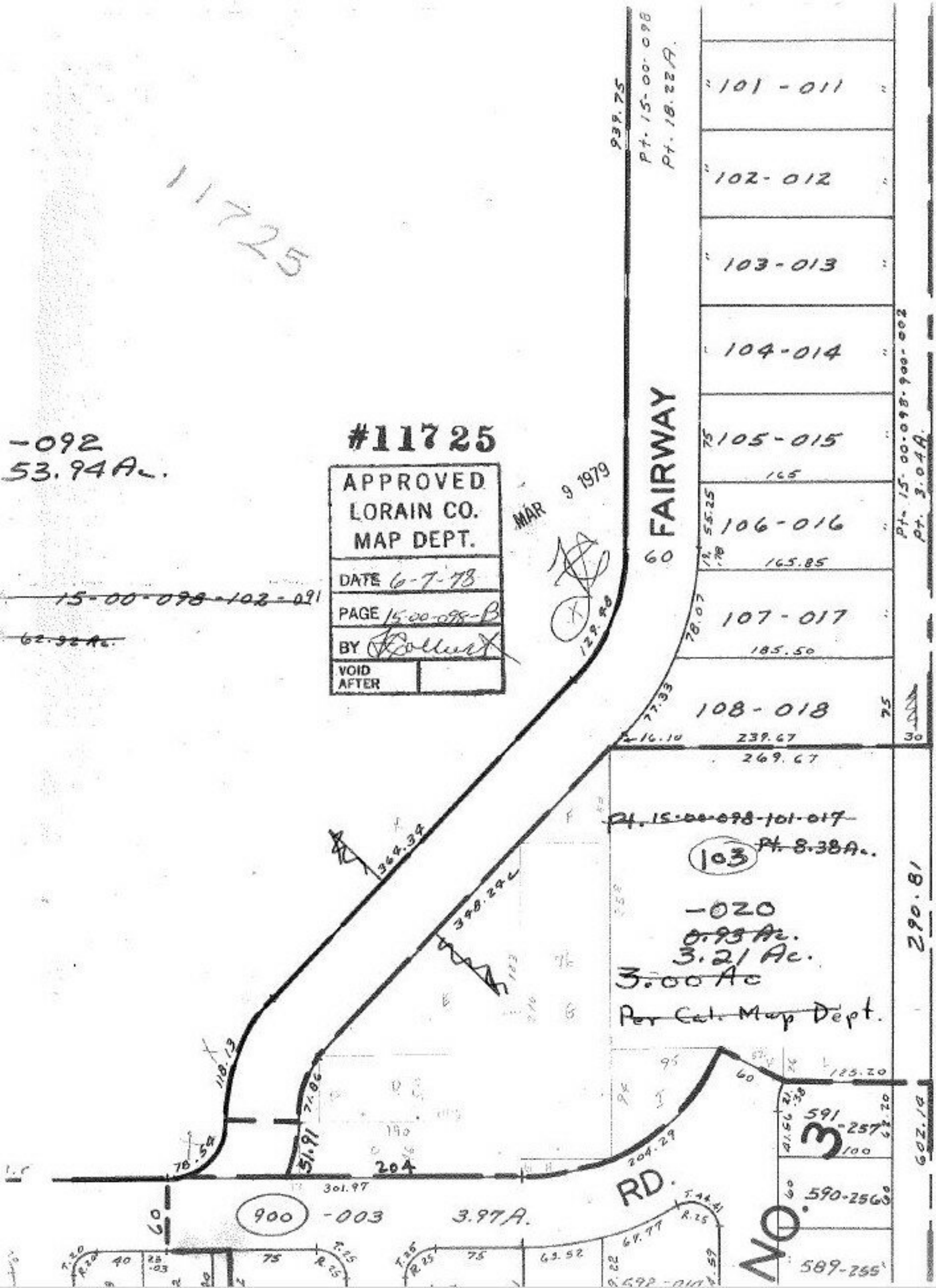

11725
-092
53.94Ac.
#11725
APPROVED
LORAIN CO.
MAP DEPT.
DATE 6-7-78
PAGE 15-00-098-B
BY
VOID AFTER
MAR 9 1979
15-00-098-102-091
62.92 Ac.
939.75
Pt. 15-00-098
Pt. 18.22A.
101-011
102-012
103-013
104-014
105-015
165
106-016
165.85
107-017
185.50
108-018
239.67
269.67
FAIRWAY
60
129.48
364.34
348.24
118.13
78.54
51.91
71.86
204
301.97
204.29
RD.
900 -003
3.97A.
Pt. 15-00-098-101-017
103
Pt. 8.38Ac.
-020
0.93 Ac.
3.21 Ac.
3.00 Ac
Per Cal. Map Dept.
Pt. 15-00-098-900-002
Pt. 3.04A.
290.81
602.14
125.20
591-257
590-256
589-255
NO. 3