

38

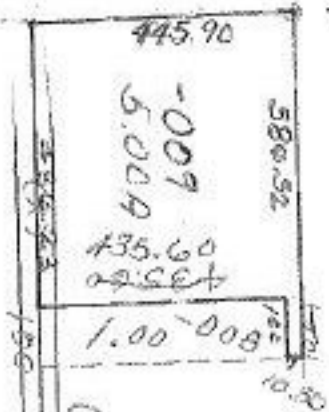

~~-007~~ -010
22.00 17.00 A

#11689

APPROVED
LORAIN CO.
MAP DEPT.

DATE 5-23-78

PAGE 21-A

BY S. Johnson

VOID AFTER 11689

10-20-78

GRIGGS

-002
60.67 A.

39

-003 6.33 A.

-003
2.00 A.



-006
39.25 A.

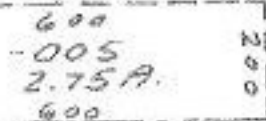

RD. (X)

-001
52.00

-002