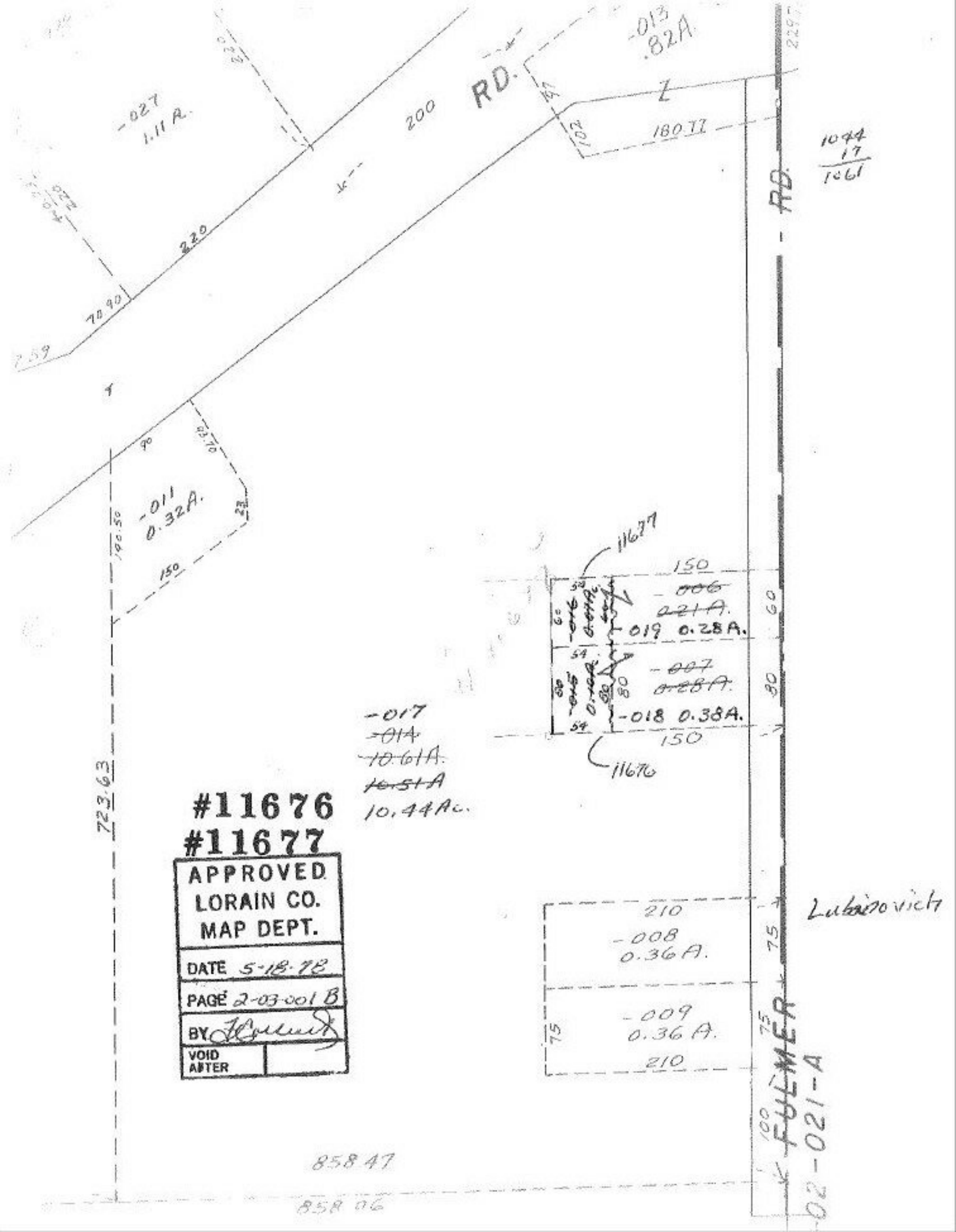

-013
.82A
RD.
200
-027
1.11 A.
220
180.77
1044
17
1061
RD.
220
70.90
-011
0.32A.
150
11677
150
-006
0.21A.
-019 0.28A.
-007
0.28A.
-018 0.38A.
150
11676
-017
-014
10.61A.
10.51A
10.44Ac.
723.63
#11676
#11677
APPROVED
LORAIN CO.
MAP DEPT.
DATE 5-18-78
PAGE 2-03-001 B
BY
VOID AFTER
210
-008
0.36A.
Lubinovich
-009
0.36 A.
210
FULMER
02-021-A
858.47
858.06