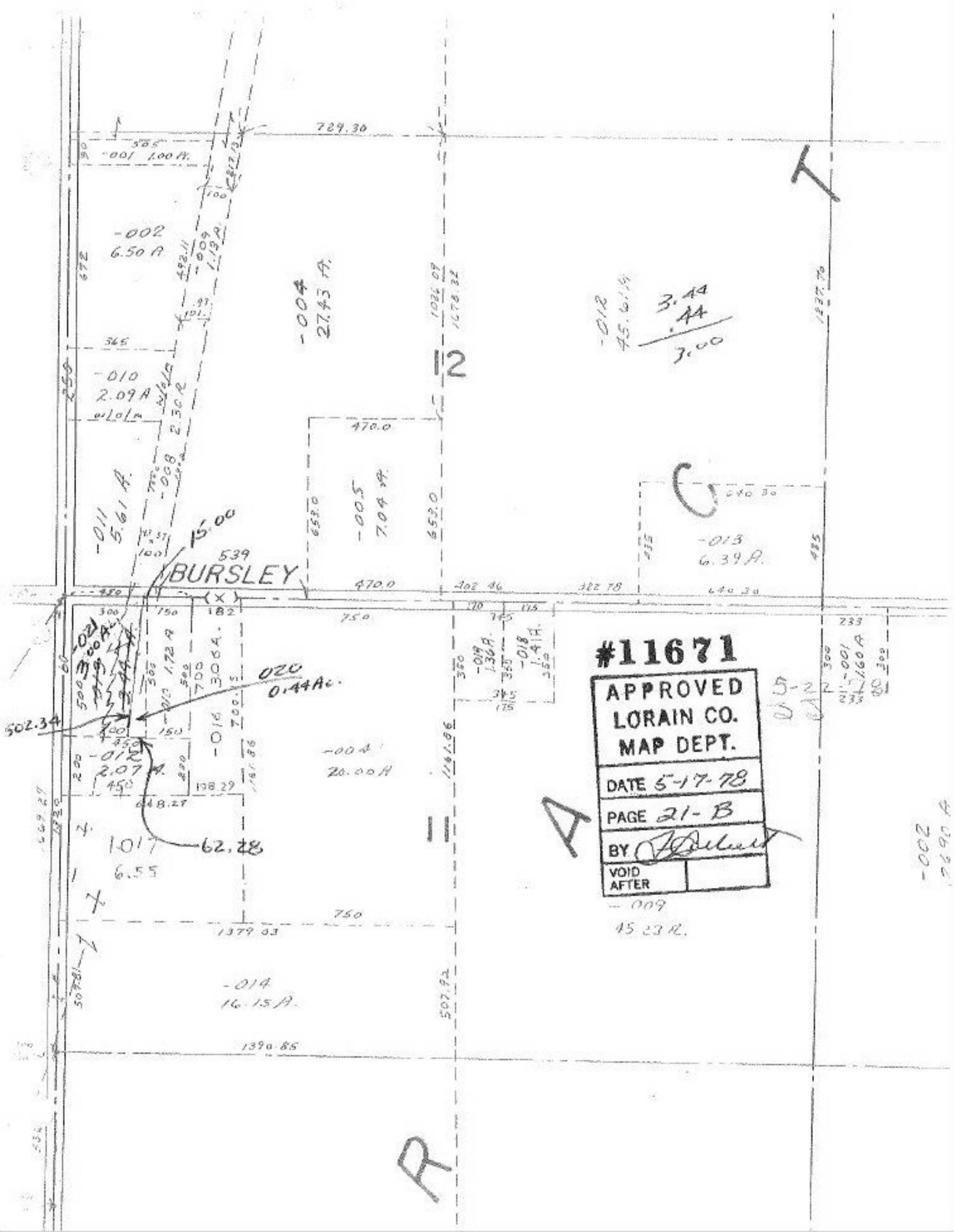

729.30
-001 1.00 A.
-002
6.50 A
-004
27.43 A.
-012
45.61 A
3.44
.44
3.00
12
-010
2.09 A
-011
5.61 A.
-008
2.30 A
15.00
539
BURSLEY
470.0
-005
7.04 A.
-013
6.39 A.
-021
3.00 A.
020
0.44 Ac.
502.34
-012
2.07 A.
-004
20.00 A
1017
6.55
62.28
-009
45.23 A.
-014
16.15 A.
1379.03
1390.85
#11671
APPROVED
LORAIN CO.
MAP DEPT.
DATE 5-17-78
PAGE 21-B
BY
VOID AFTER