

#11666

1056 83

34 21 ch

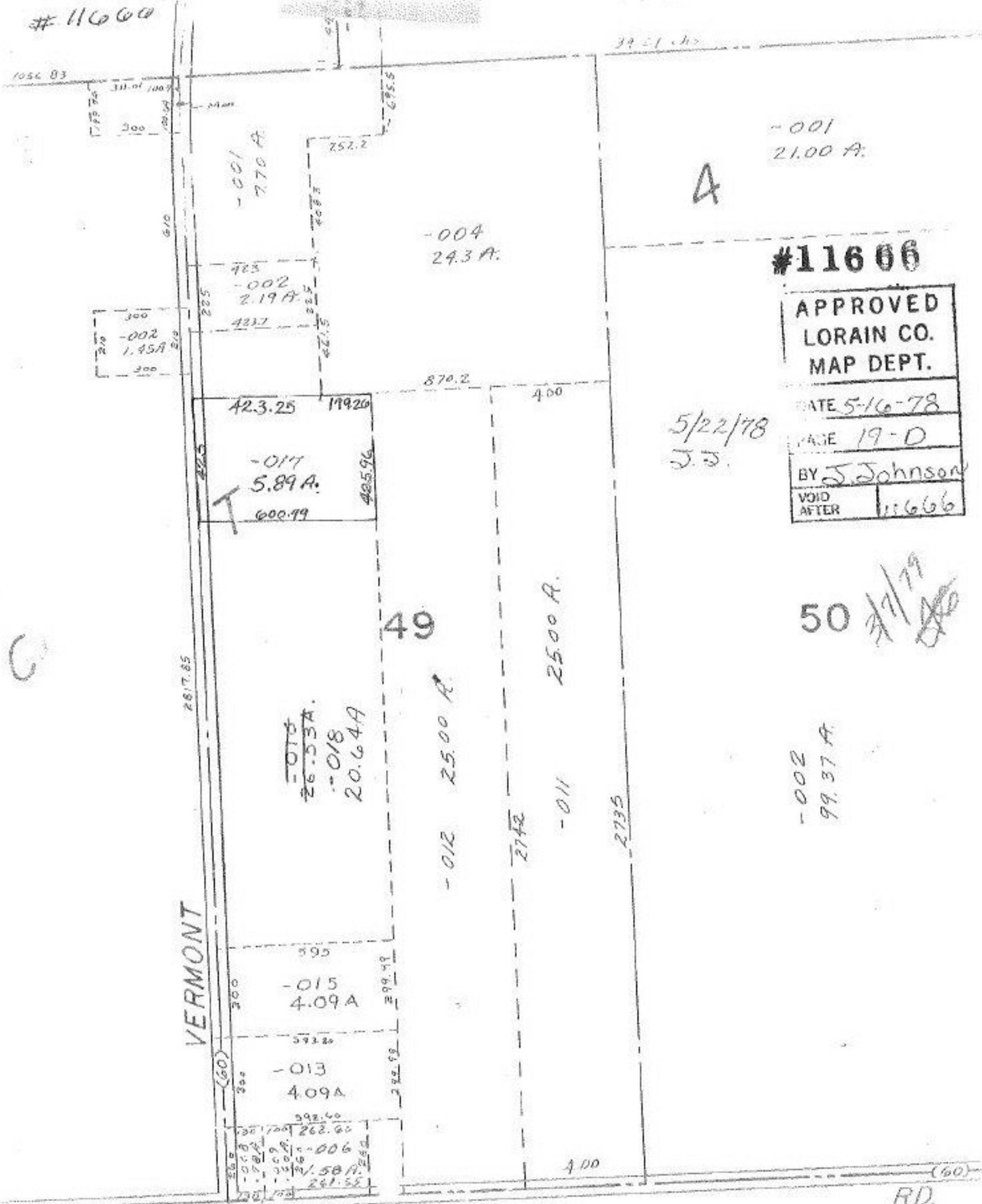

#11666

APPROVED  
LORAIN CO.  
MAP DEPT.

DATE 5-16-78

PAGE 19-D

BY J. Johnson

VOID AFTER 11666

5/22/78  
J.J.

50  
7/7/79

-002  
99.37 A.

VERMONT

RD.

FS 36, 48, 49, 50

PT LOTS 37, 7