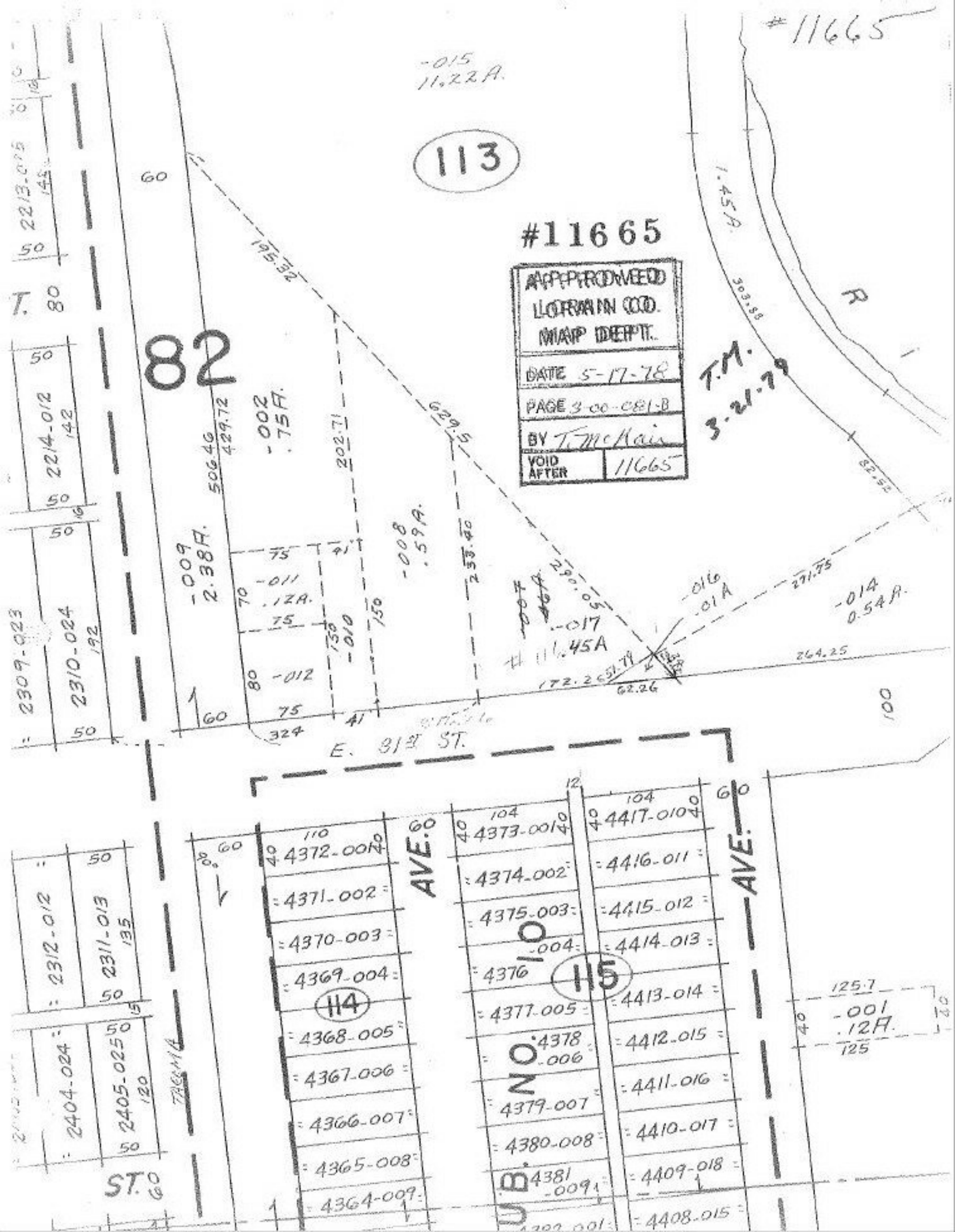
#11665
-015
11.22A.
113
#11665
APPROVED
LORAIN CO.
MAP DEPT.
DATE 5-17-78
PAGE 3-00-081-B
BY T. McKain
VOID AFTER 11665
T.M.
3-21-79
82
-002
.75A.
-009
2.38A.
-008
.59A.
-011
.12A.
-012
-010
-017
.45A
-016
.01A
-014
0.54A.
-001
.12A.
1.45A.
E. 31st ST.
AVE.
AVE.
ST.
114
115
2213-015
2214-012
2309-023
2310-024
2312-012
2311-013
2404-024
2405-025
4372-001
4371-002
4370-003
4369-004
4368-005
4367-006
4366-007
4365-008
4364-009
4373-001
4374-002
4375-003
4376-004
4377-005
4378-006
4379-007
4380-008
4381-009
4417-010
4416-011
4415-012
4414-013
4413-014
4412-015
4411-016
4410-017
4409-018
4408-015
TACOMA