

1/13/78 WD

118-052

to A. Wright, Thomas A + A. G.

118-053

1.09 Remanded

Evans 5/10

$$\begin{array}{r} 1.09 \\ -0.22 \\ \hline .87 \end{array}$$

$$\begin{array}{r} 1.09 \\ -0.26 \\ \hline .83 \end{array}$$

$$\begin{array}{r} 1.035 \\ -0.22 \\ \hline .815 \end{array}$$

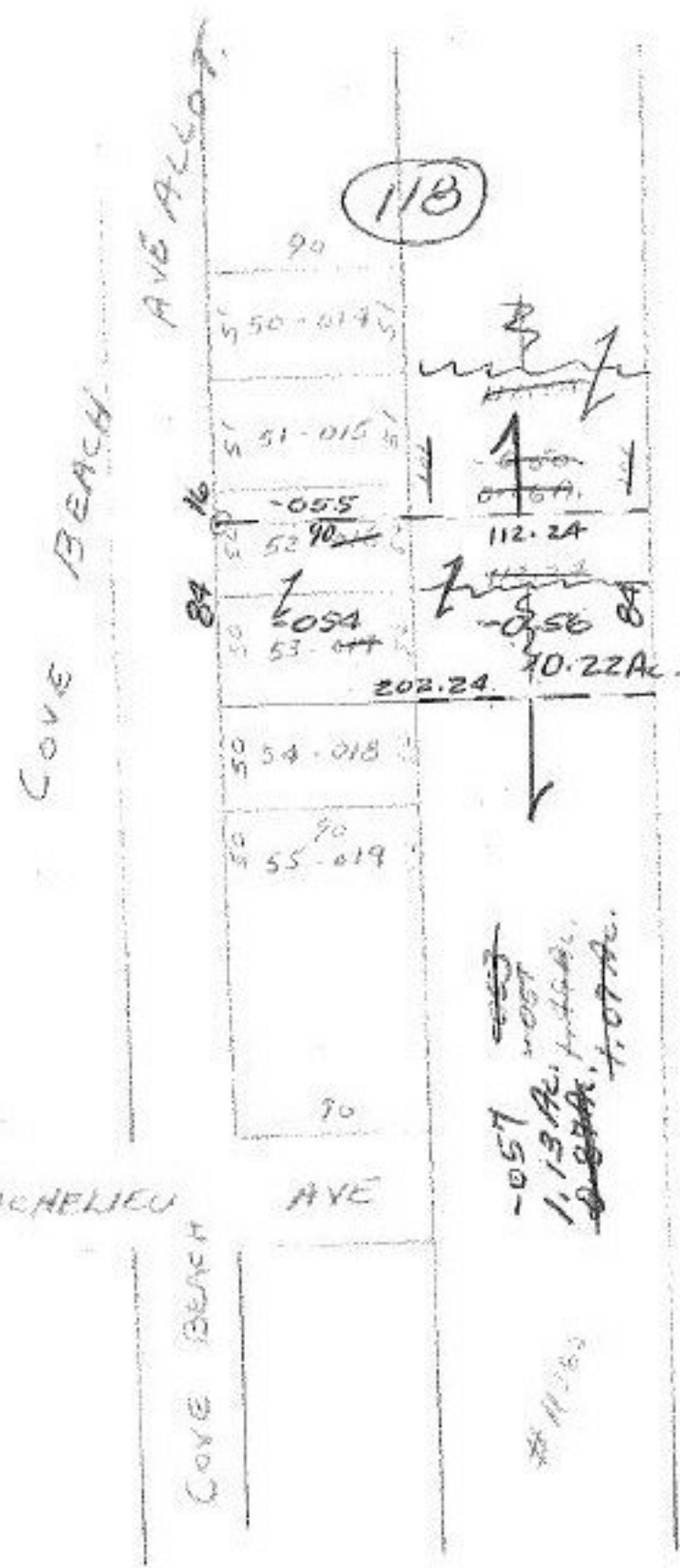

#11657

APPROVED	
LORAIN CO.	
MAP DEPT.	
DATE 5-16-78	
PAGE 300-033B	
BY <i>[Signature]</i>	
VOID	
AFTER	

#11657

5-19-78