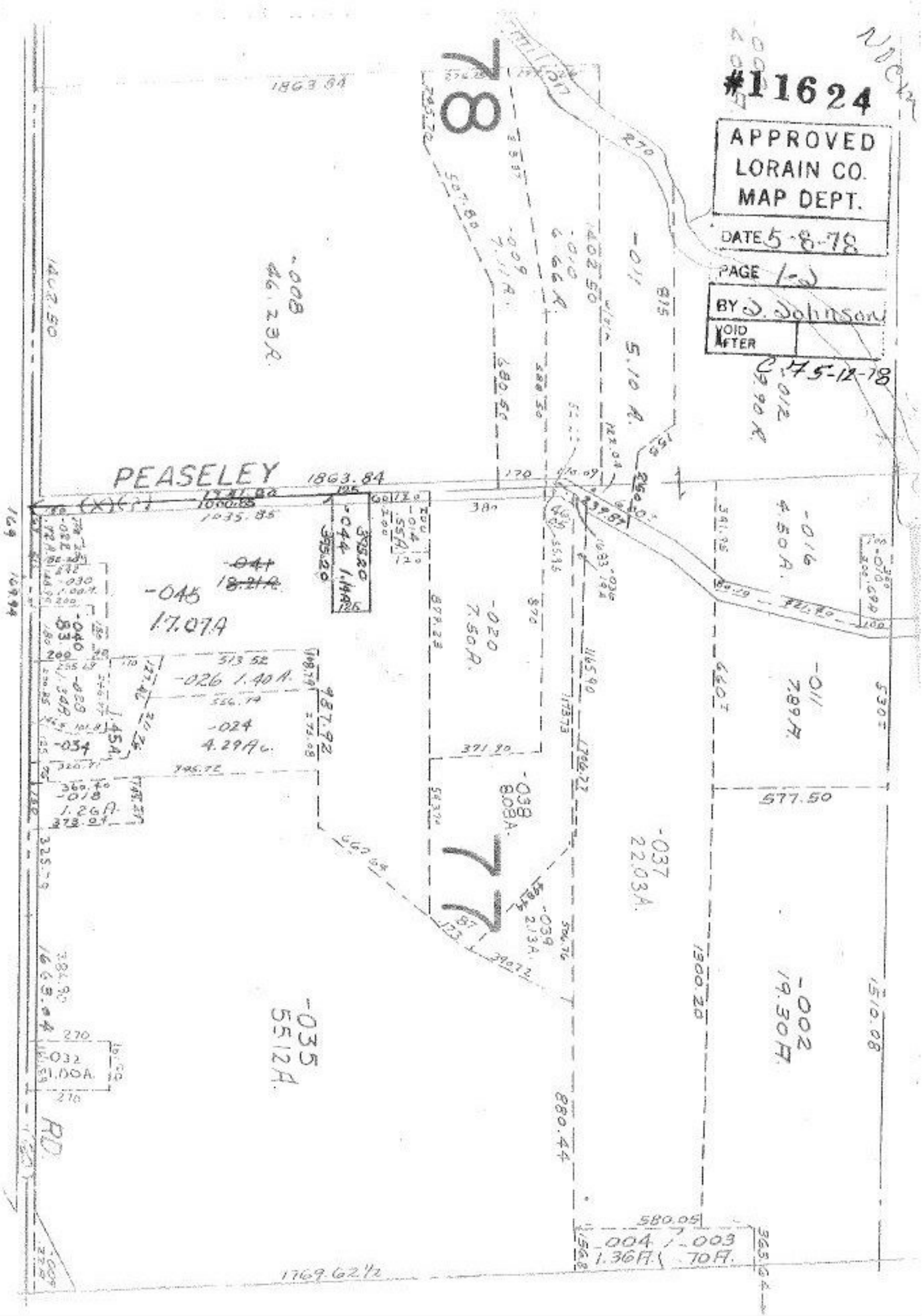

#11624
APPROVED
LORAIN CO.
MAP DEPT.
DATE 5-8-78
PAGE 1-2
BY J. Johnson
VOID AFTER
C.7 5-12-78
78
77
PEASELEY
1863.84
-045
17.07A
-026 1.40A.
-024
4.29Ac.
-018
1.26A.
-035
55.12A.
-020
7.50A.
-038
8.08A.
-037
22.03A.
-039
2.13A.
-011
5.10 A.
-016
4.50A.
-011
7.89A.
-002
19.30A.
-004
1.36A.
-003
.70A.
577.50
1300.20
1510.08
880.44
580.05
1769.62½
RD.
OHIO