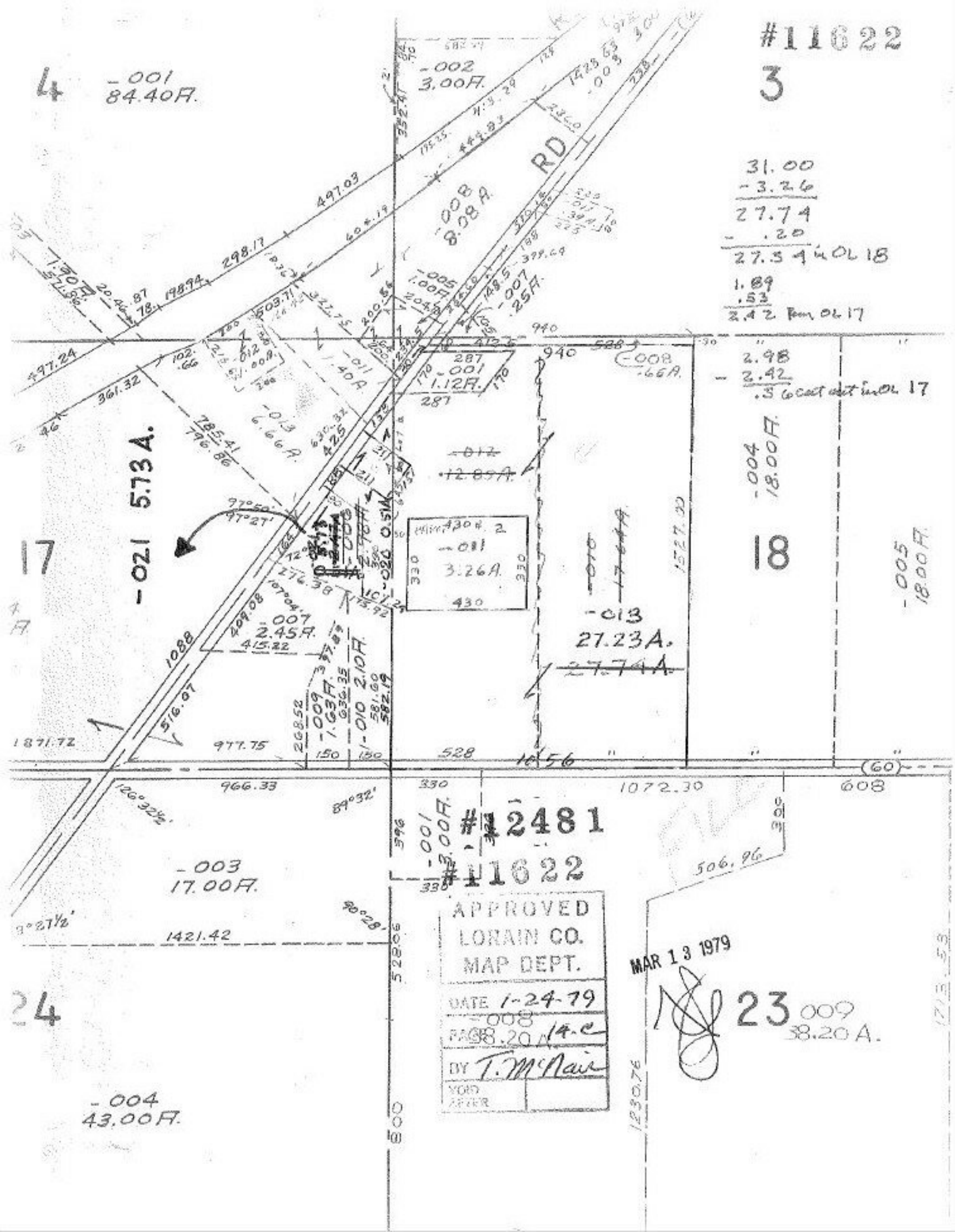
#11622
3
4
-001
84.40A.
-002
3.00A.
RD
-008
8.08A.
31.00
-3.26
27.74
-.20
27.54 in OL 18
1.89
.53
2.42 from OL 17
2.98
-2.42
.56 cut out in OL 17
-008
.66A.
-001
1.12A.
-012
12.89A.
-004
18.00A.
-005
18.00A.
17
18
-021 5.73A.
-013
27.23A.
27.74A.
-007
2.45A.
-009
1.63A.
-010 2.10A.
-003
17.00A.
-004
43.00A.
24
23
-009
38.20A.
#12481
#11622
APPROVED
LORAIN CO.
MAP DEPT.
DATE 1-24-79
PAGE 14-C
BY T. McNair
VOID AFTER
MAR 13 1979