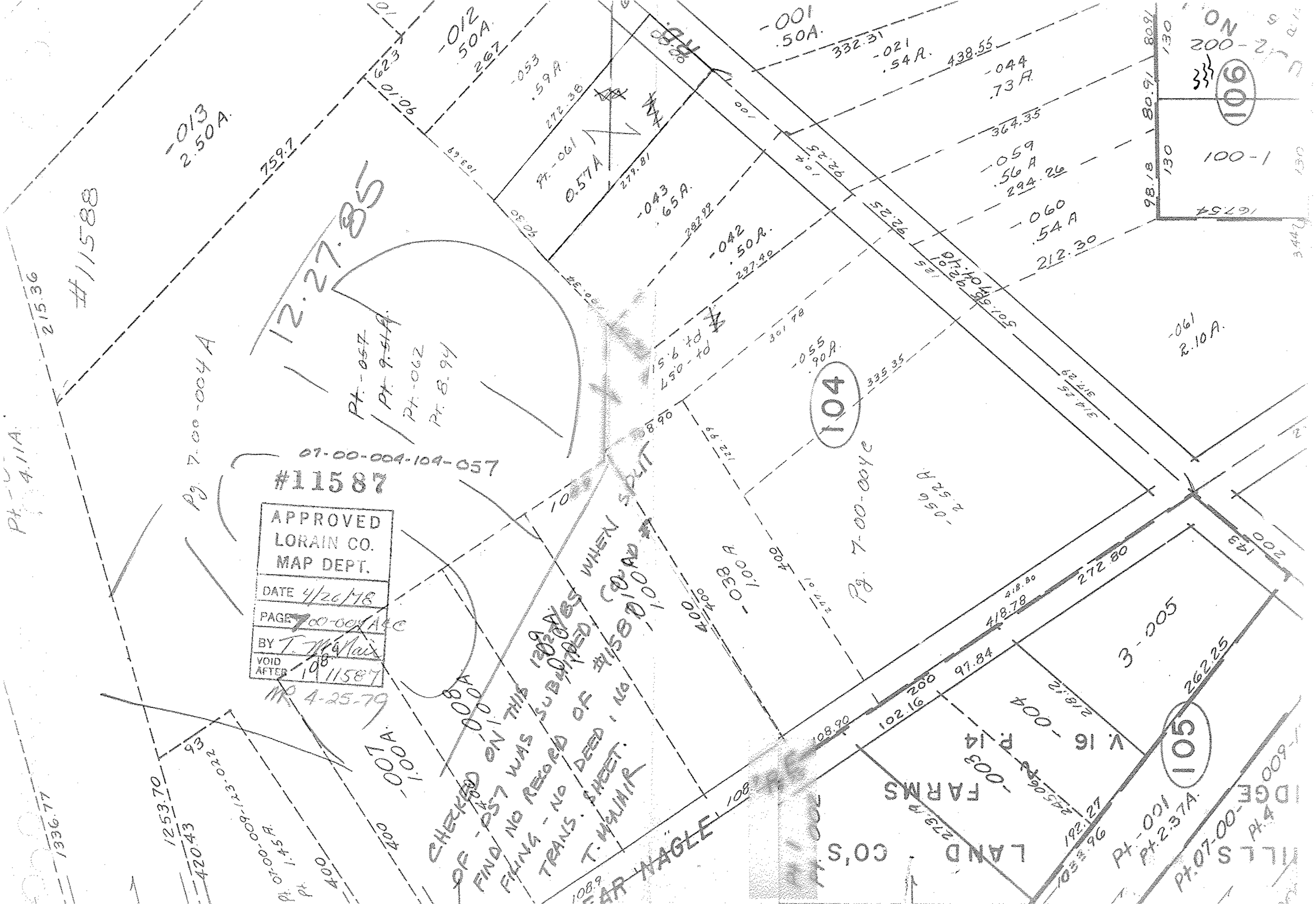

#11587
APPROVED
LORAIN CO.
MAP DEPT.
DATE 4/26/78
PAGE 7-00-004 A&C
BY T. McNair
VOID AFTER 11587
MP 4-25-79
07-00-004-104-057
#11588
12.27.85
104
105
106
CHECKED ON THIS 12.27.85 WHEN SPLIT OF -057 WAS SUBMITTED. COULD FIND NO RECORD OF #11587 FILING - NO DEED, NO TRANS. SHEET.
T. McNAIR
FARMS
LAND CO'S