11586

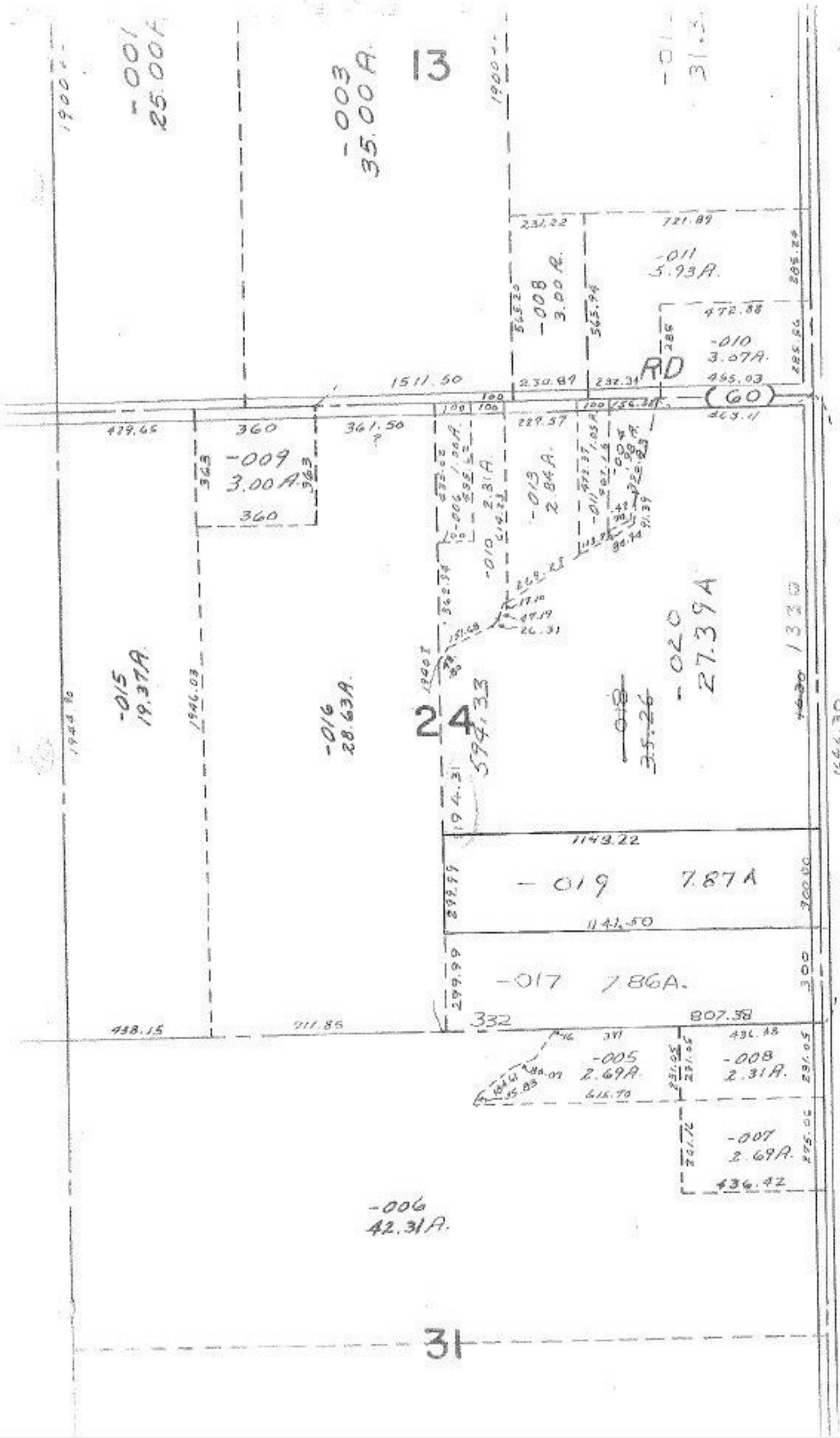

#11586

APPROVED
LORAIN CO.
MAP DEPT.

DATE 4/26/78
PAGE 13-G
BY T. McKain
VOID AFTER 11586

MAR 14 1979