#11528
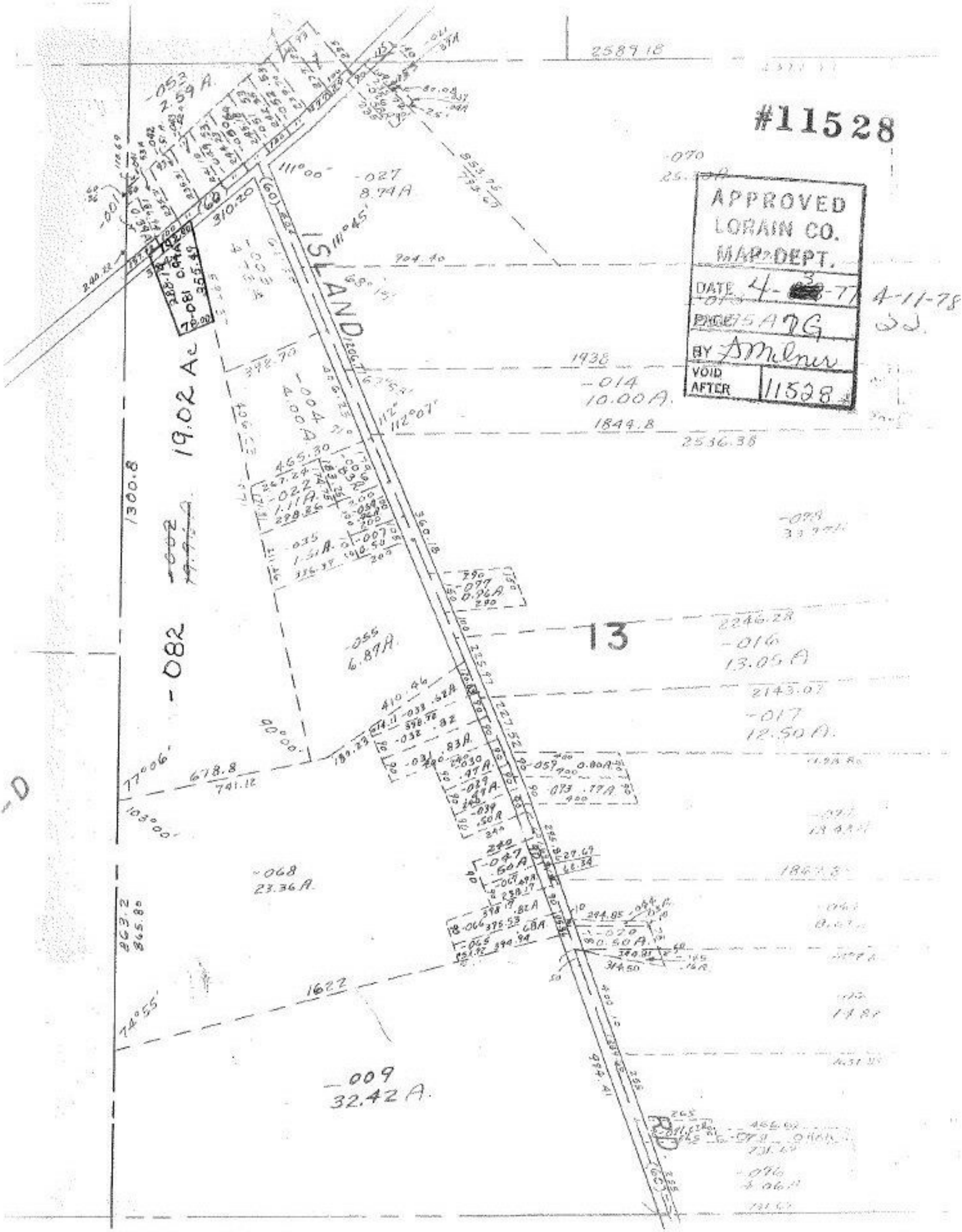
APPROVED
LORAIN CO.
MAP DEPT.
DATE 4-3-77 4-11-78
PAGE 75 A 7G
BY D Milner
VOID AFTER 11528