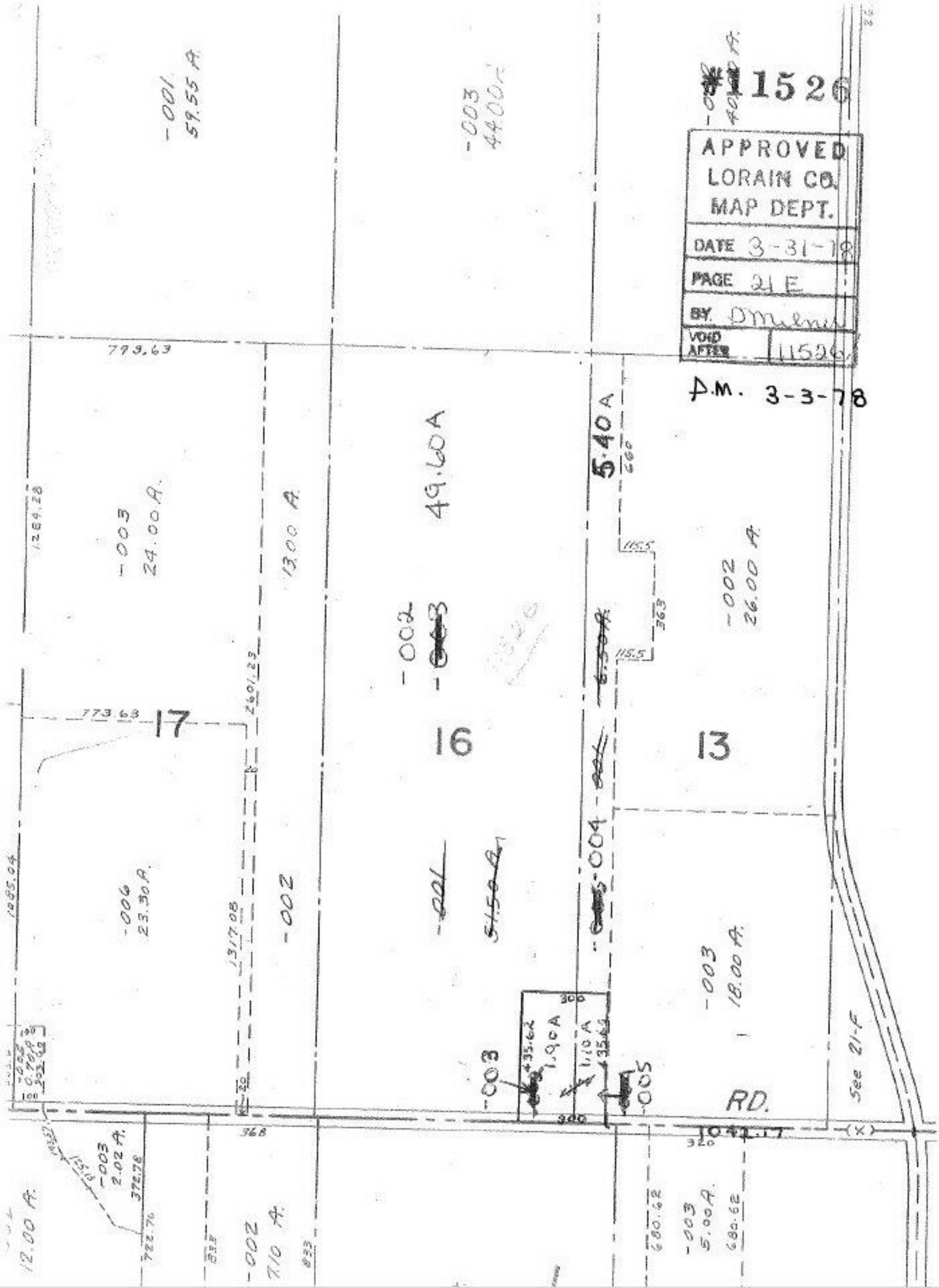

#11526
APPROVED
LORAIN CO.
MAP DEPT.
DATE 3-31-78
PAGE 21 E
BY D Milner
VOID AFTER 11526
A.M. 3-3-78
-001 59.55 A.
-003 44.00 A.
-002 40.00 A.
793.63
-003 24.00 A.
1284.28
13.00 A.
49.60 A
5.40 A
660
115.5
363
-002 26.00 A.
-002
-003
-004
-005
-003 18.00 A.
773.63
17
16
13
2601.23
1317.08
-006 23.30 A.
1085.04
-002
-001
51.50 A.
-003
1.90 A
1.10 A
435.62
300
RD.
See 21-F
368
320
1042.17
-003 2.02 A.
372.78
722.76
12.00 A.
-002 7.10 A.
833
680.62
-003 5.00 A.