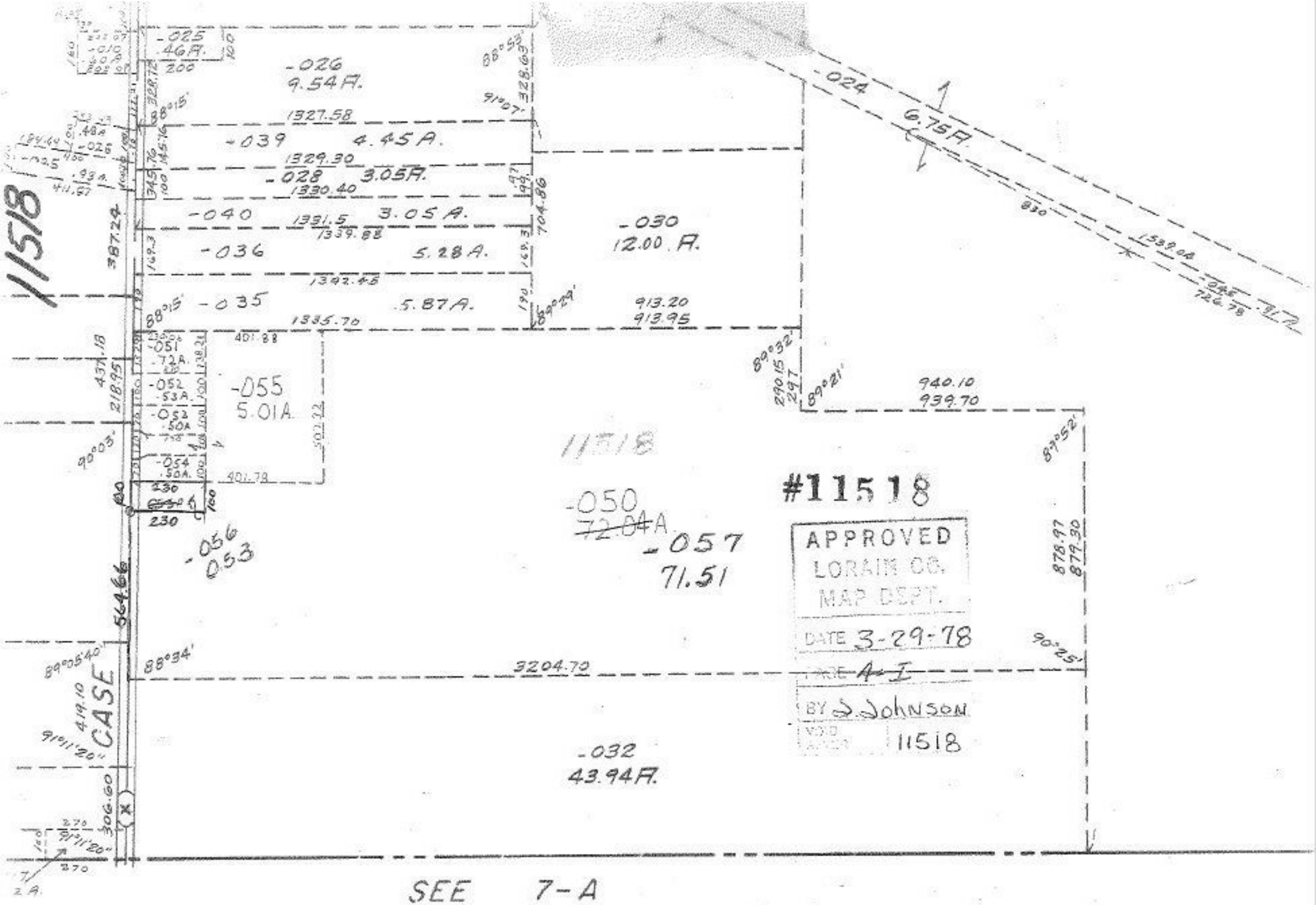

#11518

APPROVED
LORAIN CO.
MAP DEPT.
DATE 3-29-78
PAGE 4-I
BY J. Johnson
VOID ADDR 11518