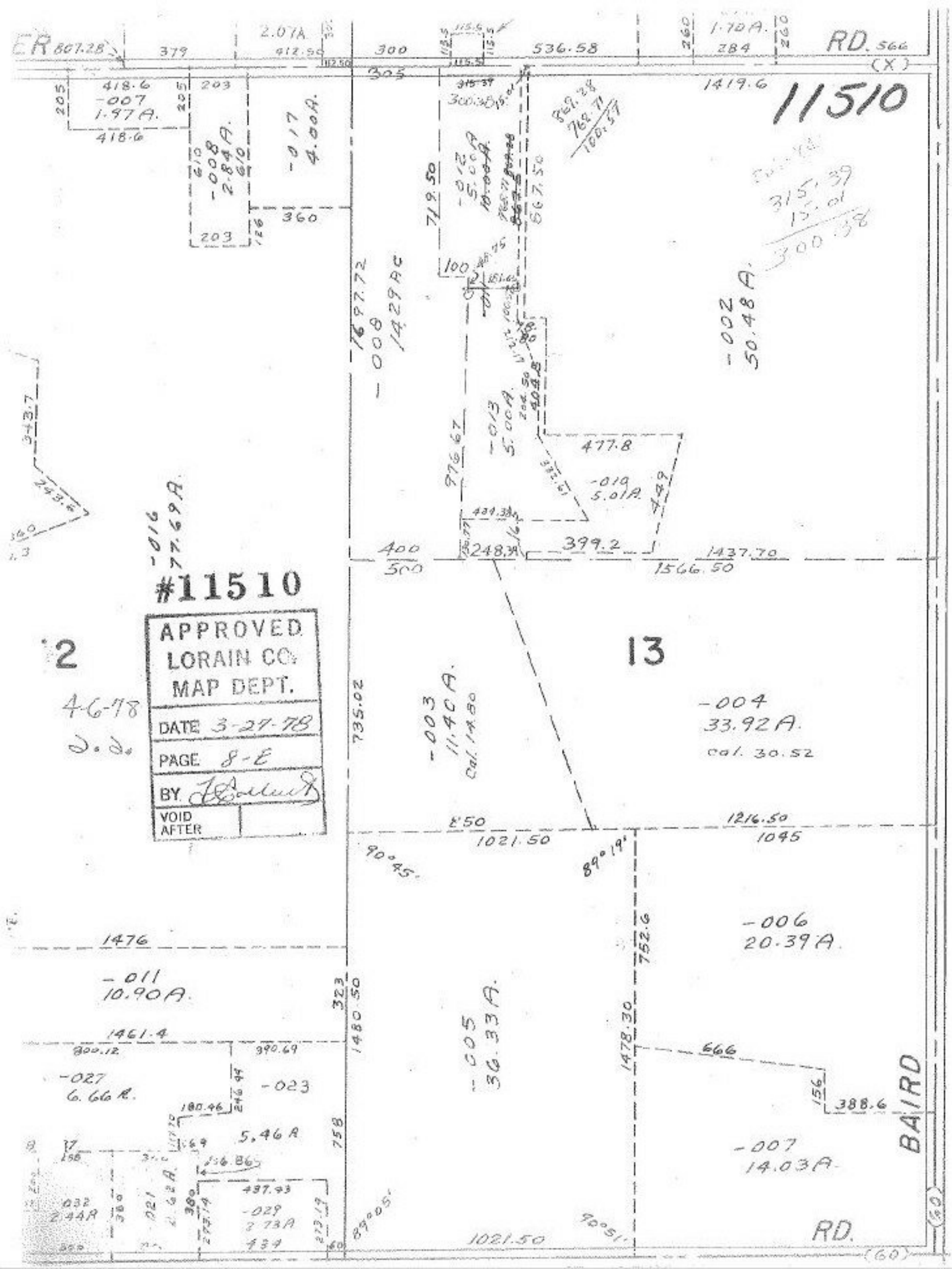

11510
RD. 566
(X)
2.07A.
1.70A.
807.28
379
412.50
300
536.58
284
305
1419.6
418.6
-007
1.97A.
418.6
203
-008
2.84A.
-017
4.00A.
360
203
719.50
-012
5.00A
867.50
869.28
768.71
100.57
315.39
15.01
300.38
1697.72
-008
14.29AC
-002
50.48A.
-013
5.00A.
976.67
477.8
-019
5.01A.
449
-016
77.69A.
400
500
248.39
399.2
1437.70
1566.50
#11510
APPROVED
LORAIN CO.
MAP DEPT.
DATE 3-27-78
PAGE 8-E
BY
VOID AFTER
2
13
4-6-78
735.02
-003
11.40A.
Cal. 14.80
-004
33.92A.
cal. 30.52
850
1021.50
1216.50
1045
90°45'
89°19'
-006
20.39A.
1476
752.6
-011
10.90A.
323
1480.50
-005
36.33A.
1478.30
1461.4
800.12
390.69
666
-027
6.66A.
-023
180.46
246.44
156
388.6
BAIRD
5.46A
758
-007
14.03A.
156.86
437.43
-029
2.73A
434
89°05'
90°51'
1021.50
RD.
(60)