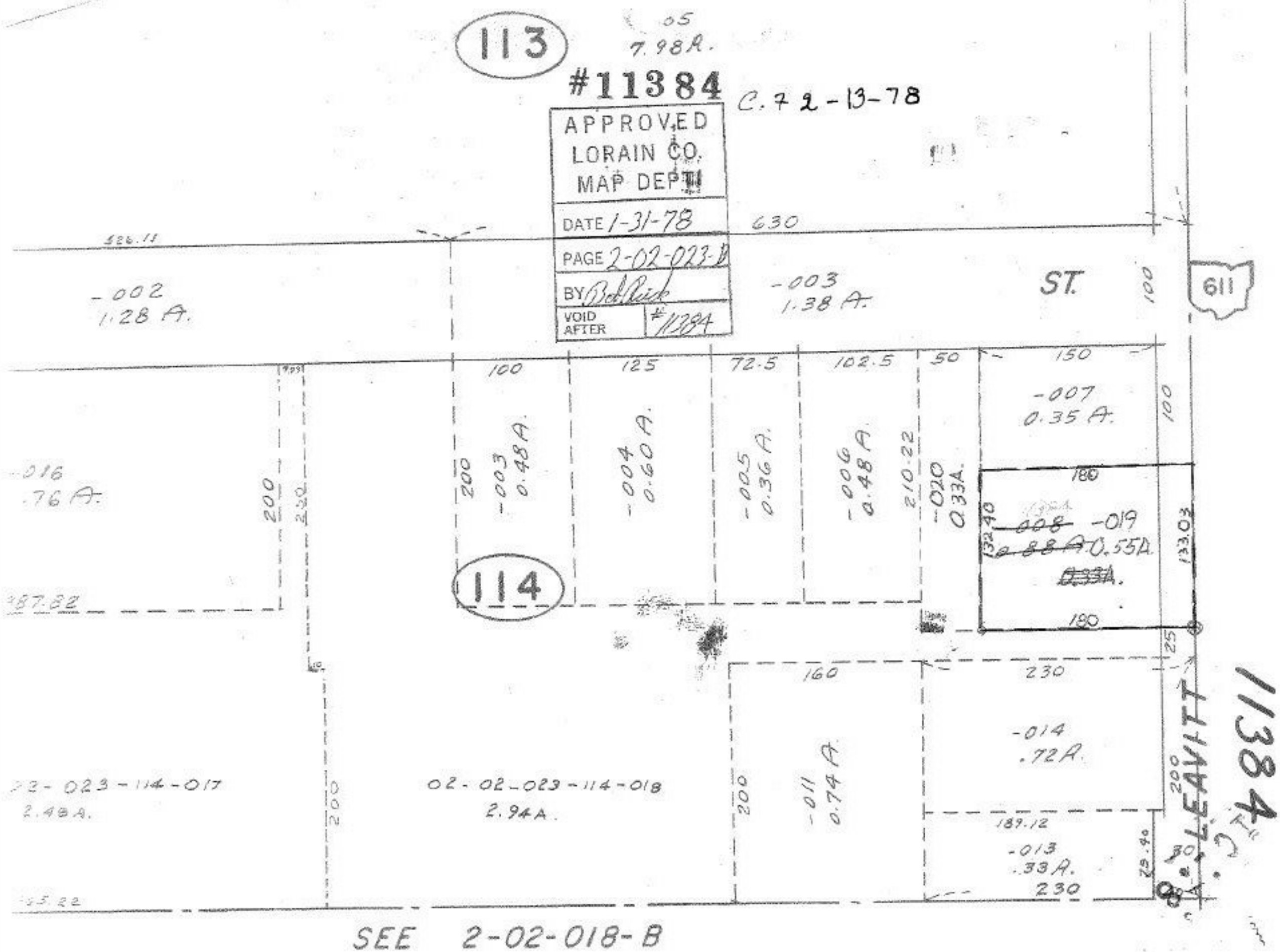
113
.05
7.98A.
#11384
C. 72-13-78
APPROVED
LORAIN CO.
MAP DEPT.
DATE 1-31-78
PAGE 2-02-023-B
BY
VOID AFTER #11384
630
526.11
-002
1.28 A.
-003
1.38 A.
ST.
611
100
125
72.5
102.5
50
150
-007
0.35 A.
-016
.76 A.
200
230
-003
0.48 A.
-004
0.60 A.
-005
0.36 A.
-006
0.48 A.
210.22
-020
0.33A.
180
132.40
-019
0.55A.
133.03
114
387.82
160
230
-014
.72A.
-011
0.74 A.
02-02-023-114-017
2.48A.
02-02-023-114-018
2.94A.
189.12
-013
.33A.
230
25
30
LEAVITT
11384
SEE 2-02-018-B