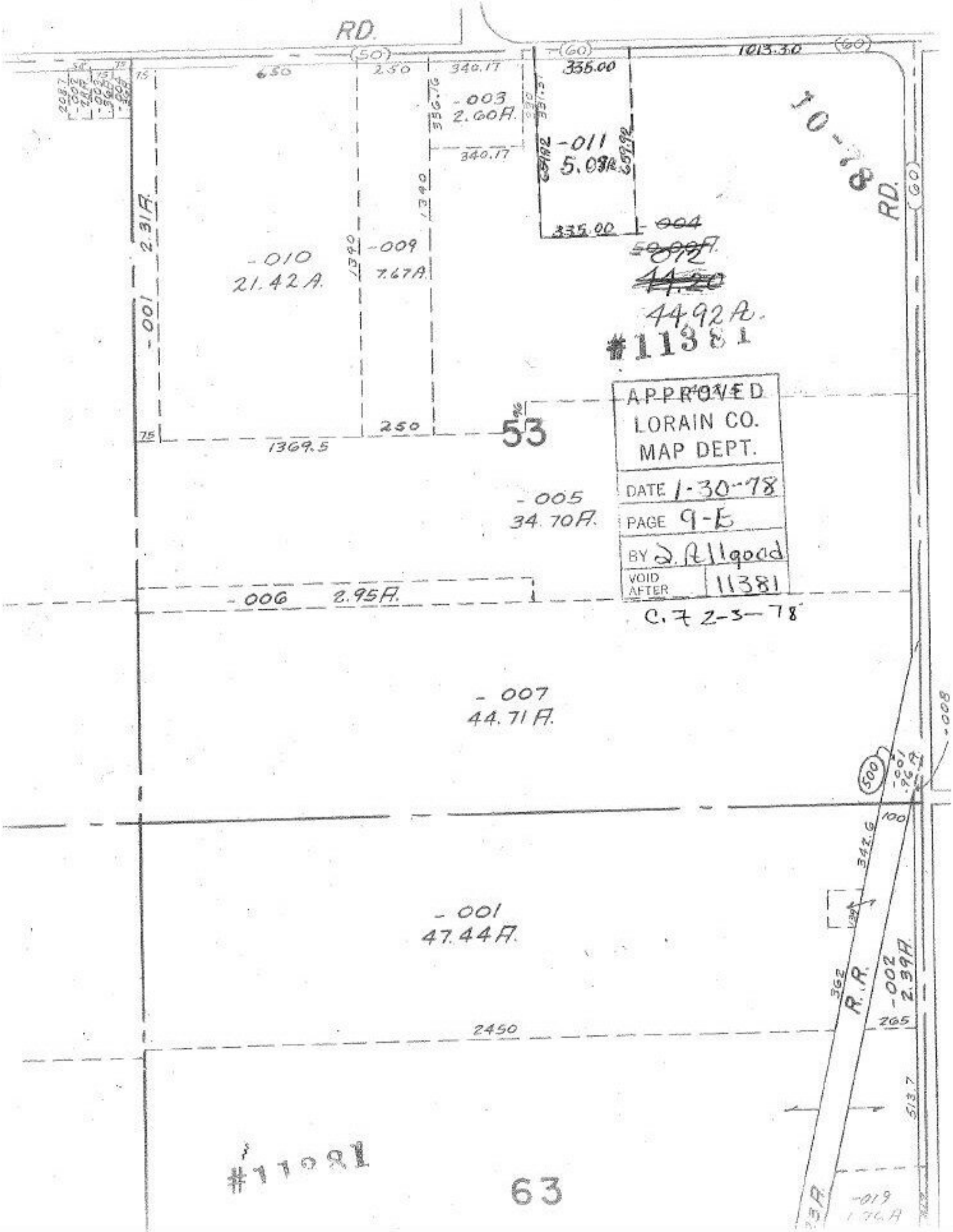
RD.
(50)
(60)
1013.30
650
250
340.17
335.00
-003
2.60A.
-011
5.08A.
340.17
335.00
-004
~~50.00A.~~
012
~~44.20~~
44.92A.
#11381
10-78
RD.
-001
2.31A.
-010
21.42A.
-009
7.67A.
1369.5
250
53
APPROVED
LORAIN CO.
MAP DEPT.
DATE 1-30-78
PAGE 9-E
BY D. Allgood
VOID AFTER 11381
C.7 2-3-78
-005
34.70A.
-006 2.95A.
-007
44.71A.
-008
500
-001
.96A.
100
342.6
-001
47.44A.
R.R.
362
-002
2.39A.
265
2450
513.7
#11381
63
-019
1.76A