10-78
11295

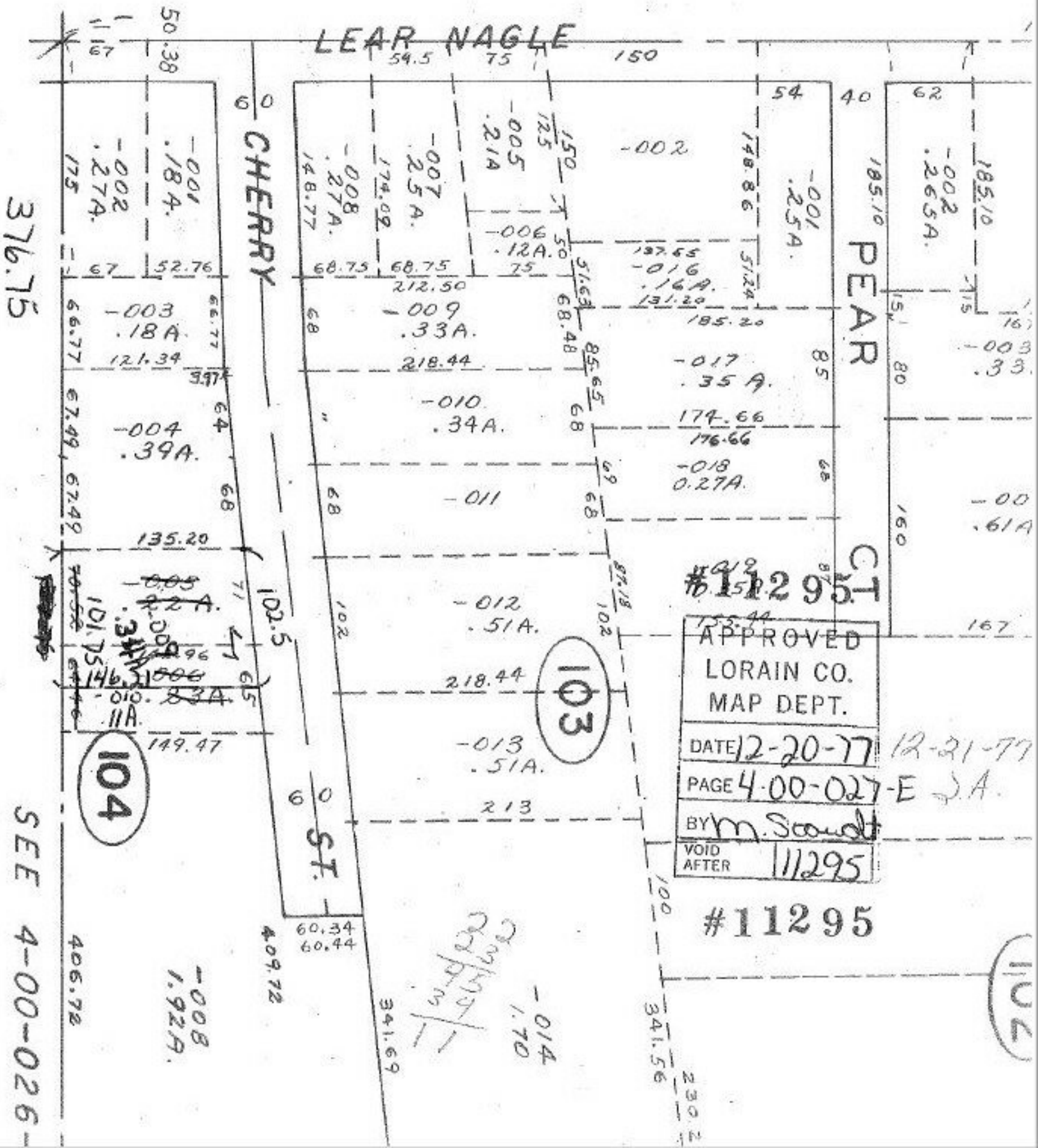

LEAR NAGLE
CHERRY
PEAR
ST.
376.75
SEE 4-00-026-
104
103
102
#11295
APPROVED
LORAIN CO.
MAP DEPT.
DATE 12-20-77
PAGE 4-00-027-E
BY M. Scandt
VOID AFTER 11295
12-21-77