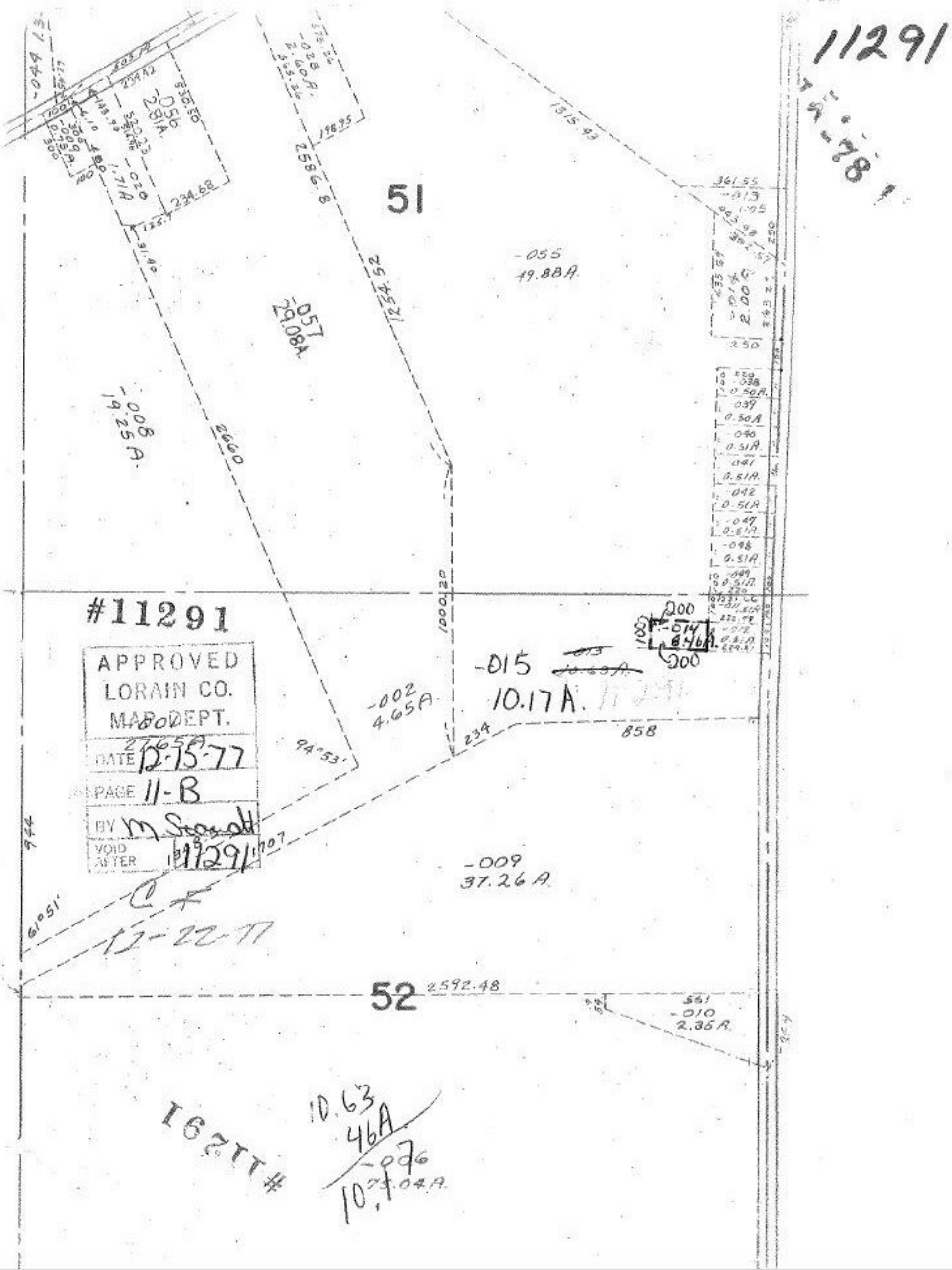
11291
51
52
-055
49.88A.
-057
29.08A.
-008
19.25A.
-002
4.65A.
-015
10.17A.
-009
37.26A.
-010
2.35A.
-014
6.46A.
-056
2.81A.
-028
2.60A.
2586.8
1254.52
2660
1000.20
858
234
94°53'
61°51'
944
1315.43
361.55
2592.48
#11291
APPROVED
LORAIN CO.
MAP DEPT.
DATE 12-15-77
PAGE 11-B
BY M Stanett
VOID AFTER 11291
12-22-77
10.63
46A
-006
10.1
#11291