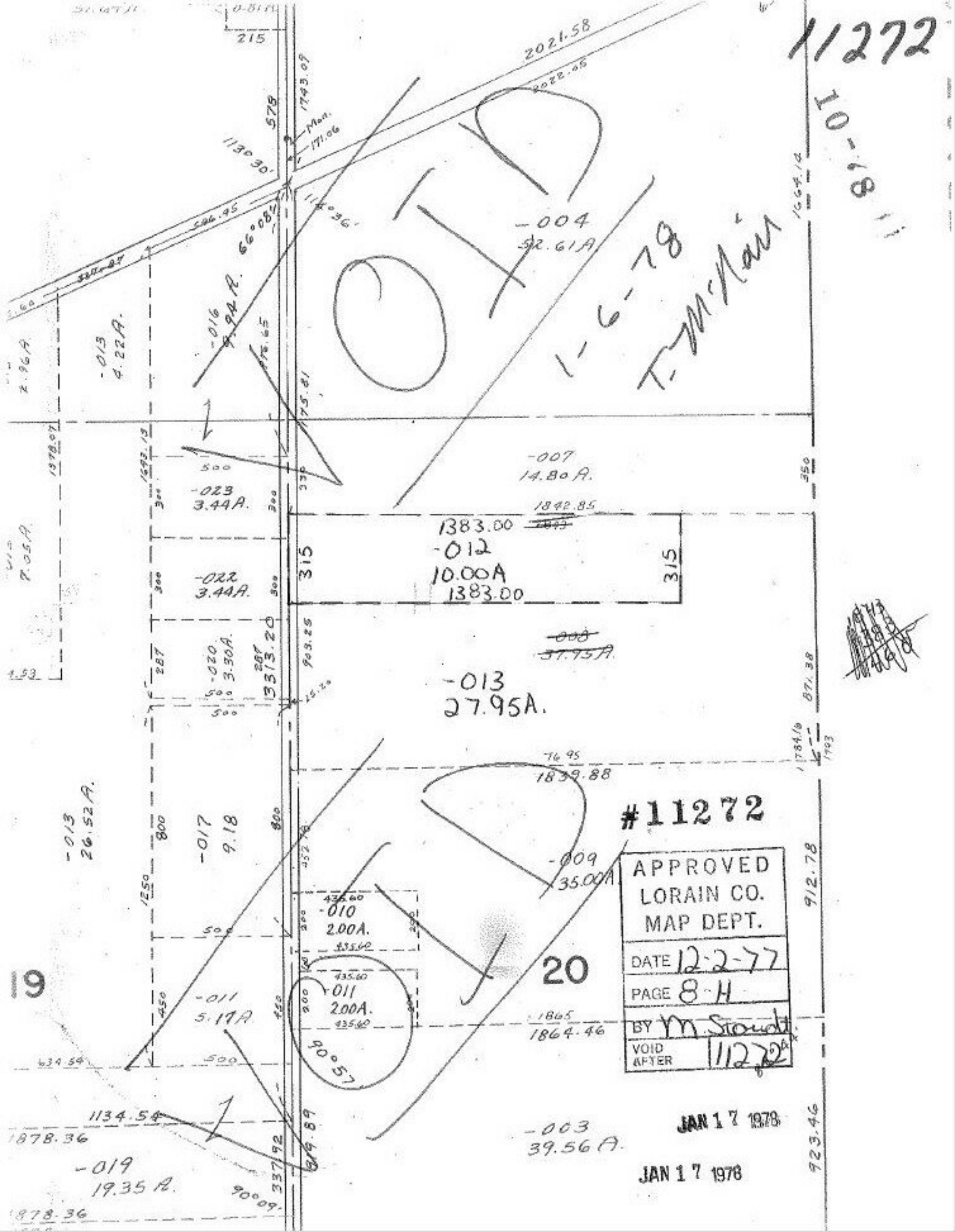
11272
10-18
OLD
1-6-78
T. McNair
-004
52.61A
-016
9.94A.
-013
4.22A.
-007
14.80A.
-023
3.44A.
1383.00
-012
10.00A
1383.00
-022
3.44A.
-020
3.30A.
3313.20
-013
27.95A.
-013
26.52A.
-017
9.18
-009
35.00A
-010
2.00A.
-011
2.00A.
-011
5.17A
20
-003
39.56A.
-019
19.35A.
#11272
APPROVED
LORAIN CO.
MAP DEPT.
DATE 12-2-77
PAGE 8-H
BY M. Stoudt
VOID AFTER 11272
JAN 17 1978
JAN 17 1978