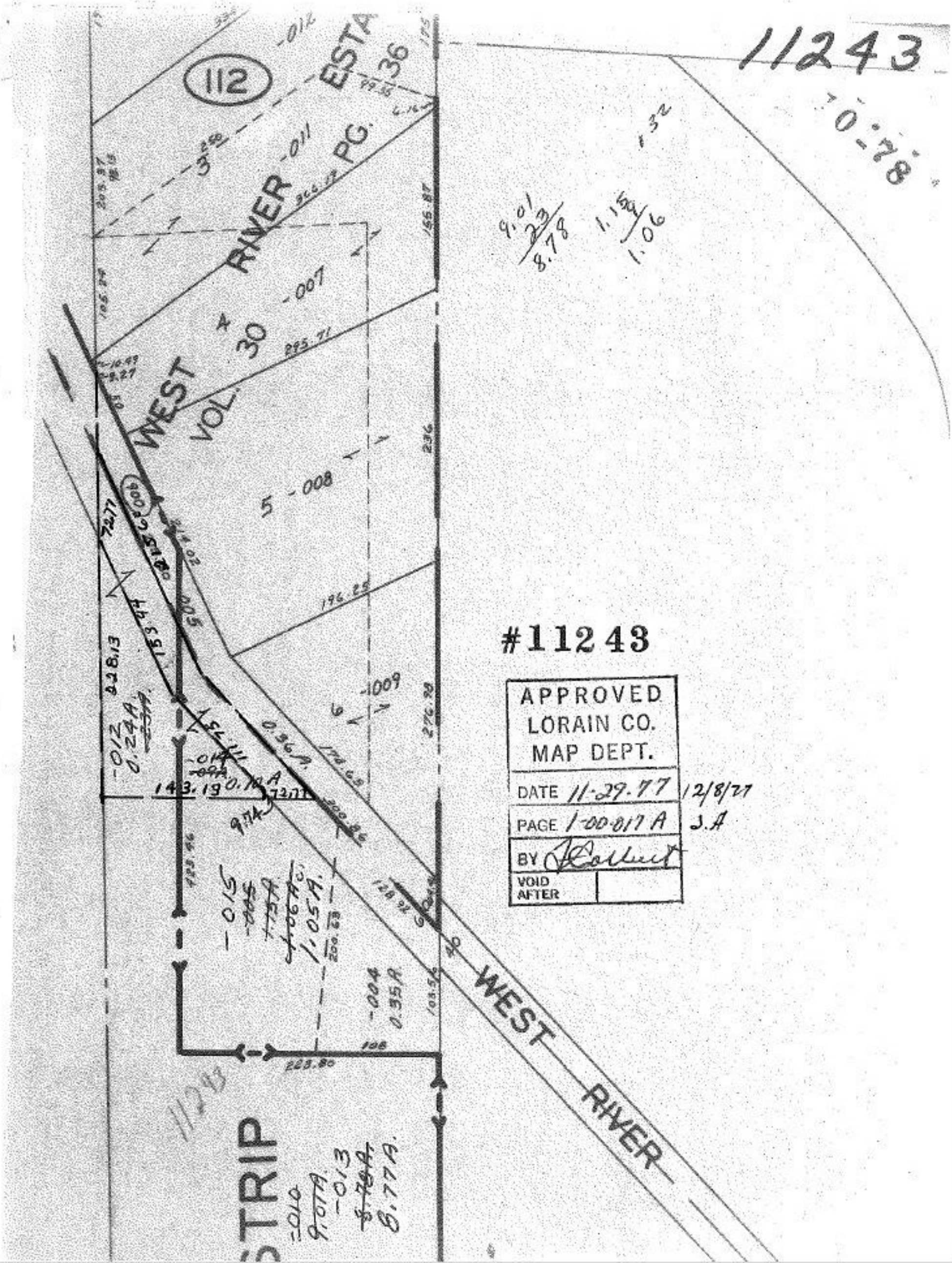
11243
112
ESTA
36
PG.
RIVER
WEST
VOL. 30
-007
5 -008
-009
-012
0.24A.
143.19
0.36A.
-015
1.05A.
-004
0.35A.
-013
8.77A.
STRIP
WEST RIVER
#11243
APPROVED
LORAIN CO.
MAP DEPT.
DATE 11-29-77 12/8/77
PAGE 1-00-017 A J.A
BY
VOID AFTER