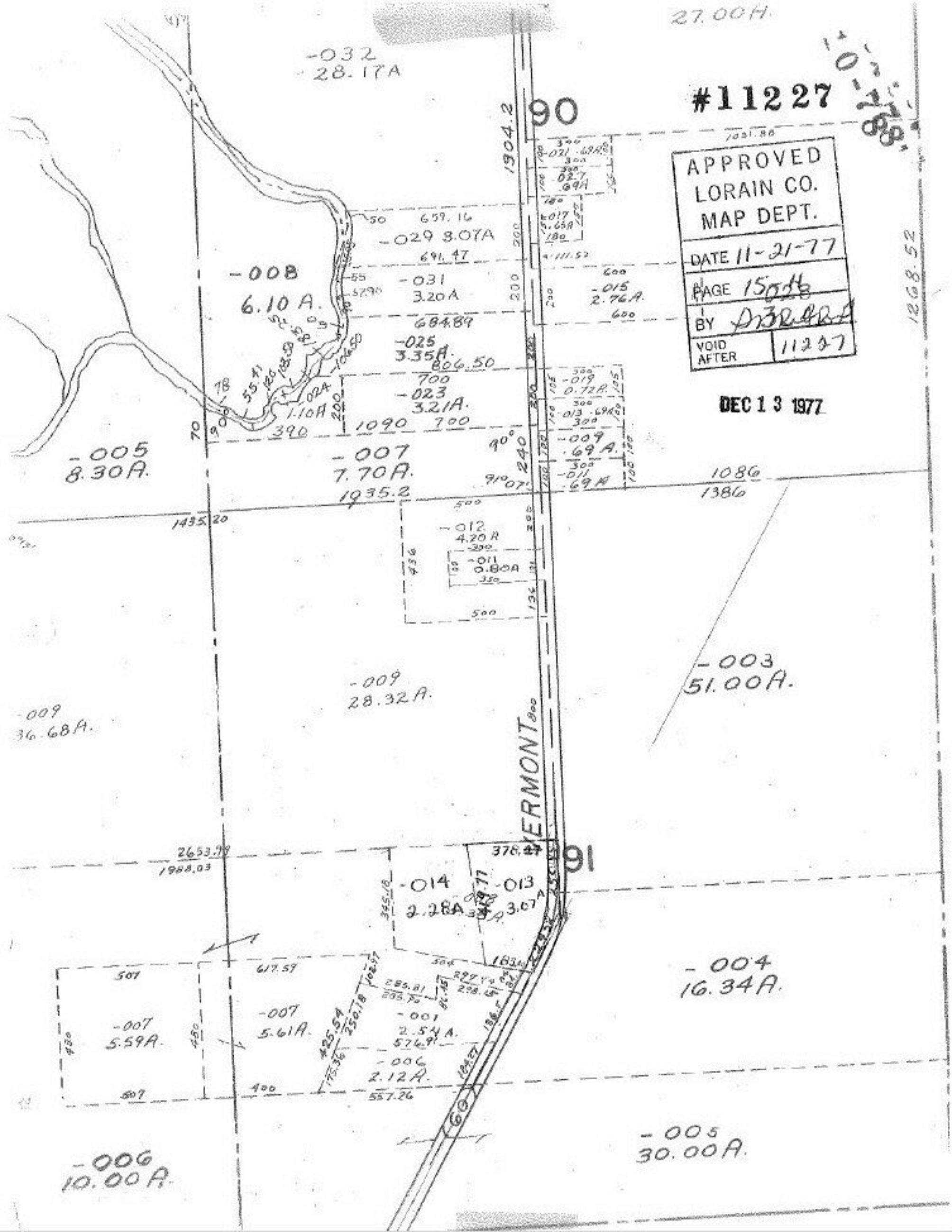

27.00A.
#11227
APPROVED
LORAIN CO.
MAP DEPT.
DATE 11-21-77
PAGE 15
BY
VOID AFTER 11227
DEC 13 1977
-032
28.17A
90
1904.2
-029 3.07A
-008
6.10 A.
-031
3.20A
-015
2.76A.
-025
3.35A.
-023
3.21A.
-005
8.30A.
-007
7.70A.
1935.2
1086
1386
1435.20
-012
4.20 A
-011
0.80A
-003
51.00A.
-009
28.32A.
-009
36.68A.
VERMONT
91
-014
2.28A
-013
3.07A
-004
16.34A.
-007
5.59A.
-007
5.61A.
-001
2.54 A.
-006
2.12A.
-005
30.00A.
-006
10.00A.