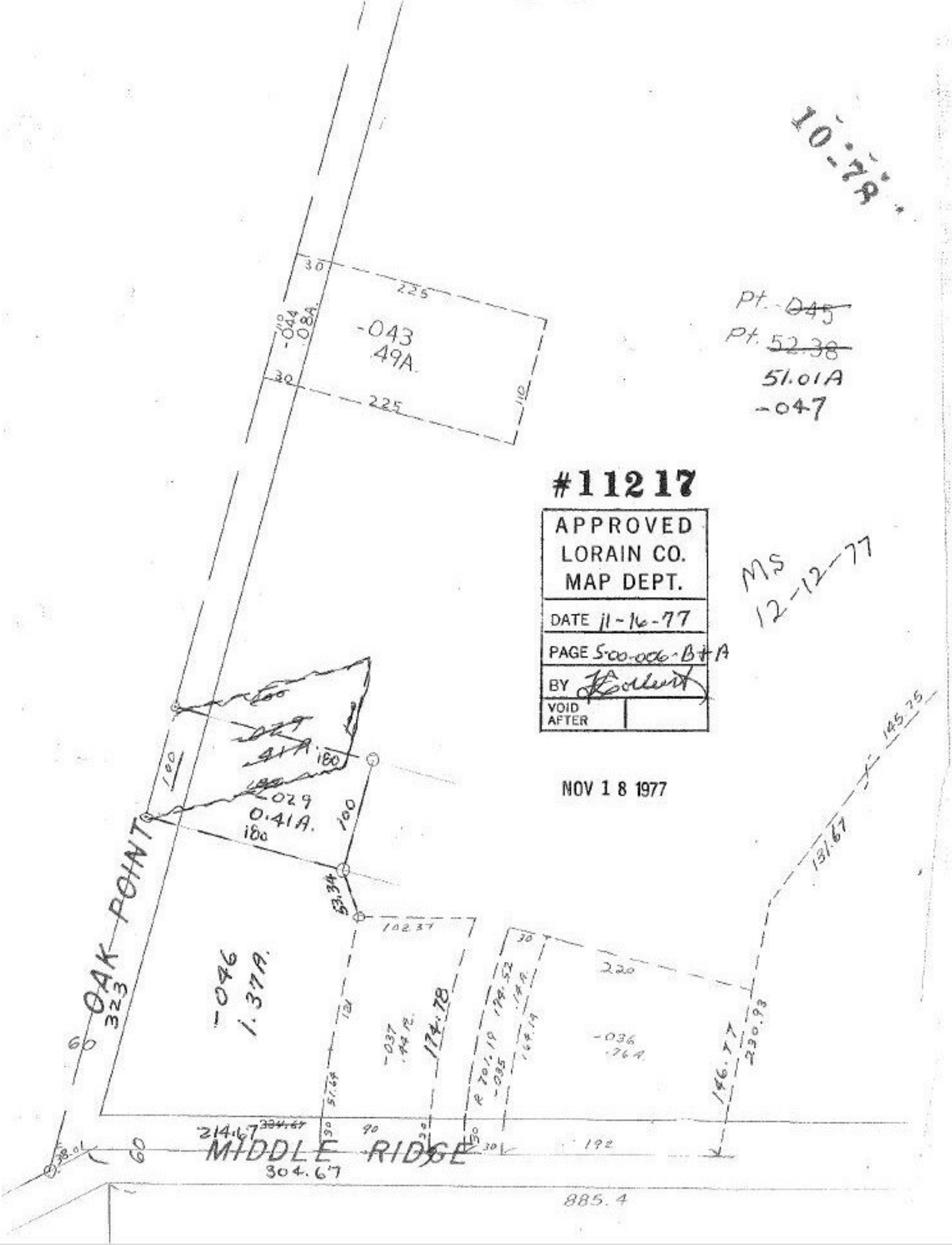

10-78
Pt. ~~045~~
Pt. ~~52.38~~
51.01A
-047
#11217
APPROVED
LORAIN CO.
MAP DEPT.
DATE 11-16-77
PAGE S-00-006-B+A
BY
VOID AFTER
MS
12-12-77
NOV 18 1977
-043
.49A.
-044
.08A.
-029
0.41A.
-046
1.37A.
OAK POINT
323
MIDDLE RIDGE
304.67
214.67
174.78
146.77
230.93
131.67
145.75
885.4