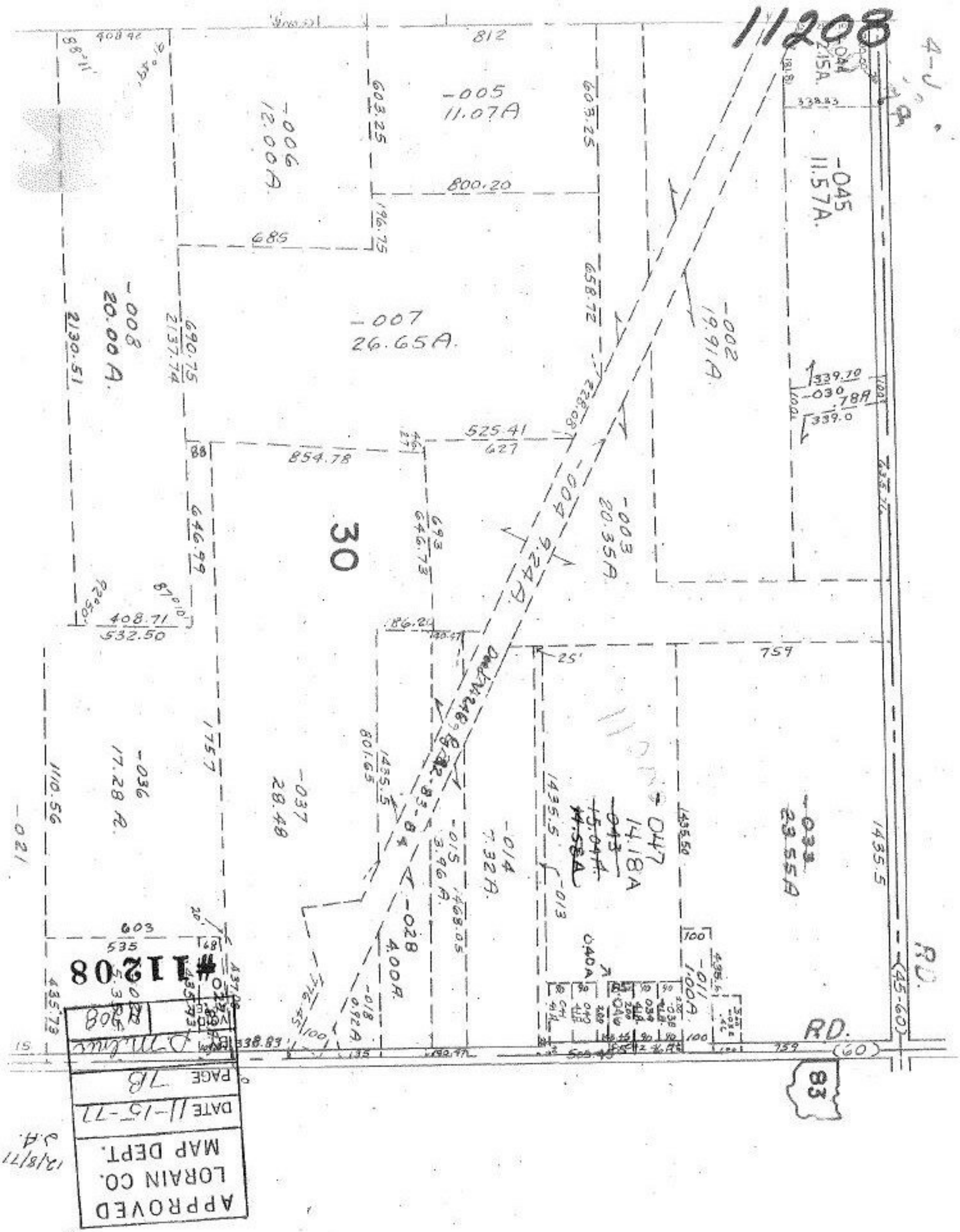
11208
-005
11.07A
-006
12.00A
-007
26.65A.
-008
20.00A.
-045
11.57A.
-002
19.91A.
-003
20.35A
-004
9.24A.
30
-036
17.28A.
-037
28.48
-028
4.00A.
-014
7.32A.
-047
14.18A
-033
23.55A
RD.
#11208
APPROVED
LORAIN CO.
MAP DEPT.
DATE 11-15-77
PAGE 7B
83