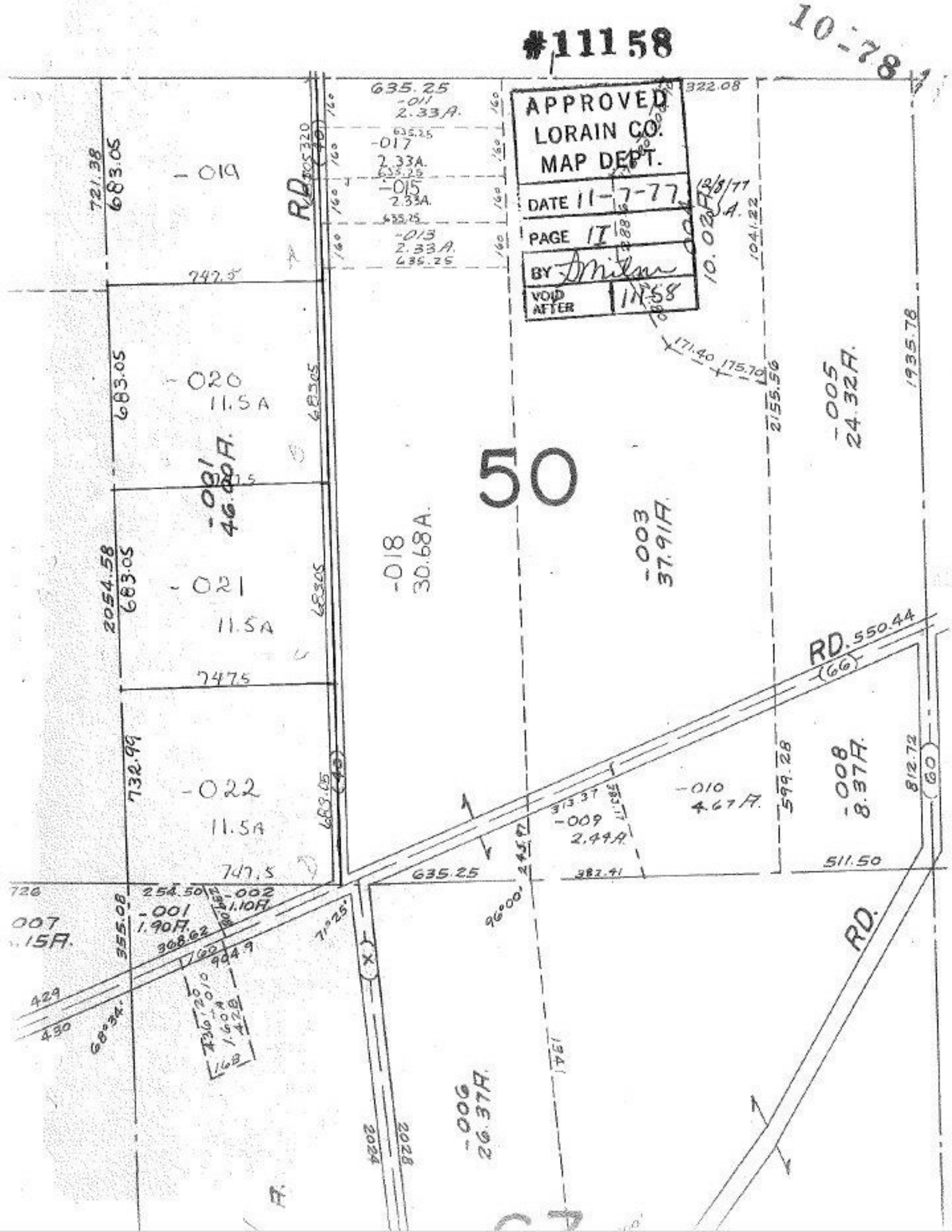

#11158
10-78
APPROVED
LORAIN CO.
MAP DEPT.
DATE 11-7-77
PAGE 17
BY
VOID AFTER 11-58
50
-019
-020
11.5A
-021
11.5A
-022
11.5A
-018
30.68A.
-003
37.91A.
-005
24.32A.
-008
8.37A.
-010
4.67A.
-009
2.44A.
-006
26.37A.
-001
1.90A.
-002
1.10A.
RD.
RD. 550.44
(66)
(60)
635.25
-011
2.33A.
-017
2.33A.
-015
2.33A.
-013
2.33A.
635.25
322.08
721.38
683.05
747.5
2054.58
732.99
1935.78
2155.56
599.28
812.72
511.50
382.41
313.37
254.50
355.08
368.62
904.9
429
430
68°34'
71°25'
96°00'
2024
2028
1341