

#11003

APPROVED
LORAIN CO.
MAP DEPT.

DATE 10-4-77

PAGE 07-02-018

BY S.L.M.

VOID AFTER 11/10/03

SEE 7-0

LA 11003
101

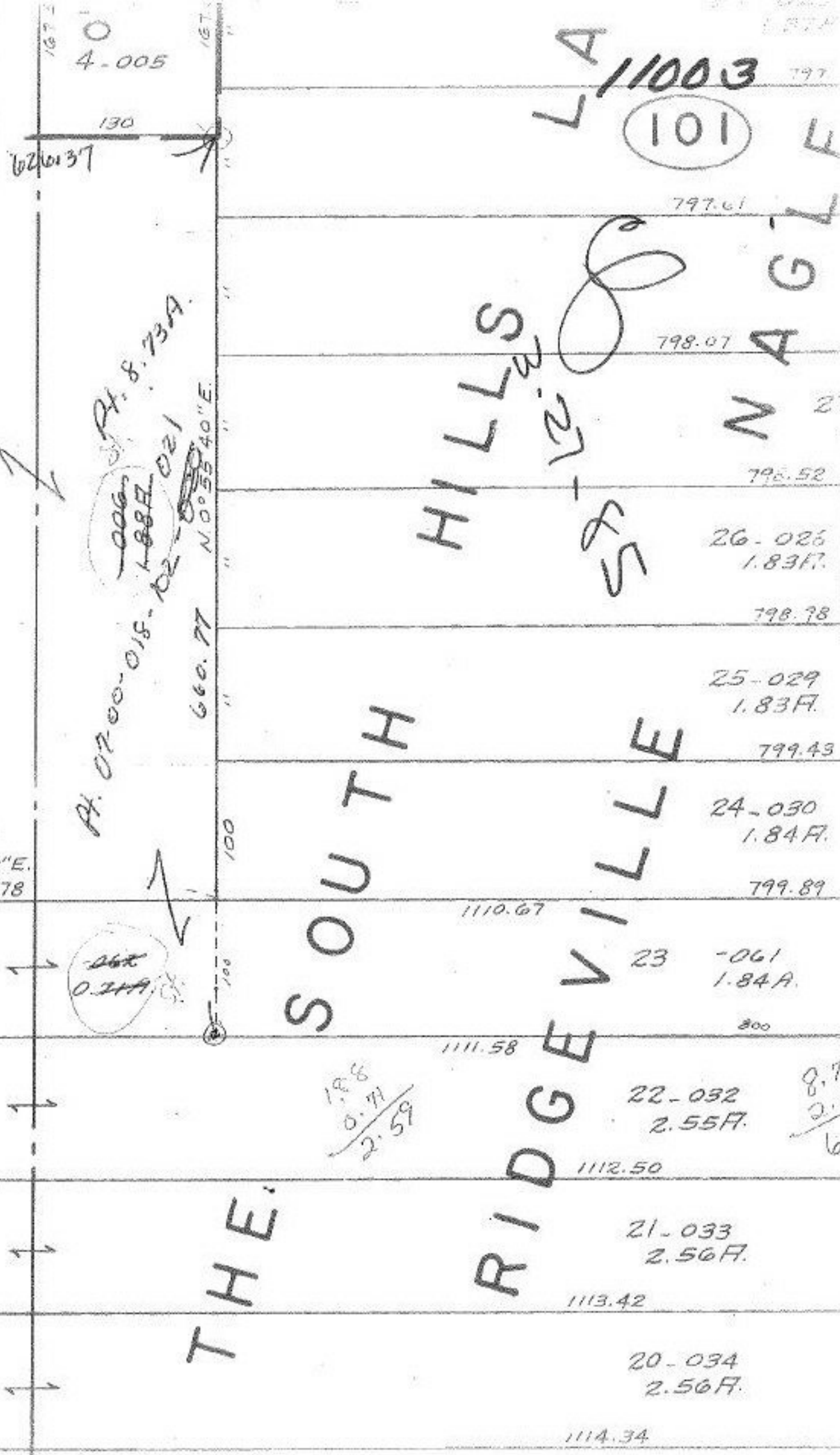

Handwritten notes and scribbles in the top left corner, including numbers like 10, 18, 19, and some illegible text.

Handwritten notes in the middle-left area: 'Pt. 07-00-015-102-021', 'Pt. 8-73A', and 'Pt. 8-73A'.

THE

SOUTH

HILLS

RIDGEVILLE

NAGLE

101

26-026
1.83F.

25-029
1.83F.

24-030
1.84F.

23-061
1.84A.

22-032
2.55F.

21-033
2.56F.

20-034
2.56F.

S. 89° 24' 20" E.
310.78

N. 1° 11' 34" E.

499.62

99.61

100

100.01

100

Handwritten 'Z' symbol

Handwritten 'Z' symbol

Handwritten '1' symbol

Handwritten '1' symbol

Handwritten '1' symbol

N. 0° 55' 40" E.

100

100

100

100

100

1110.67

1111.58

1112.50

1113.42

1114.34

796.52

798.78

799.43

799.89

800

1112.50

1113.42

1114.34

797.61

798.07

797

797

799

799

800

1112

1113

1114

Handwritten calculation: $\frac{1.28}{0.77} = 1.66$

Handwritten calculation: $\frac{0.77}{0.6} = 1.28$

Handwritten circled notes: '006-900', '1-88F', '120-021'

Handwritten scribbles and loops