

RASTER

PARENT PARCEL: 04-00-022-102-065

CHILD PARCEL: 04-00-022-102-071, -072

STARTING POINT: INTERSECTION OF C/L OF NAGEL RD. AND NORTH LINE OF SEC. 22

11-00221

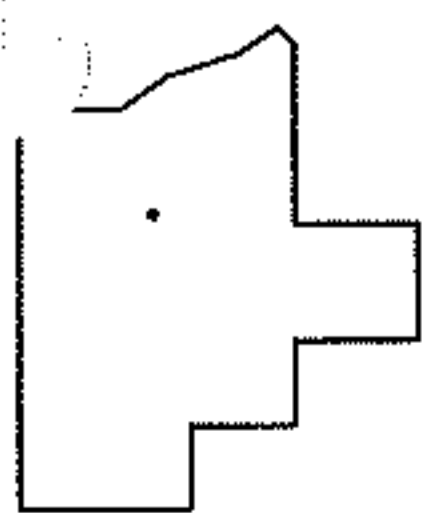
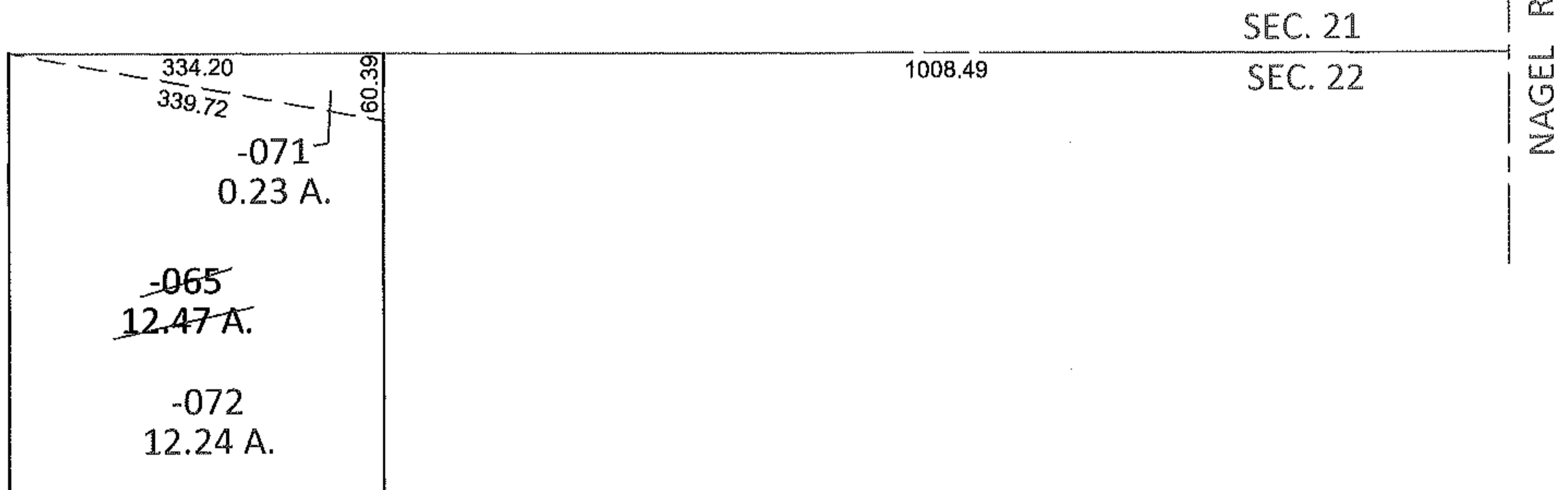
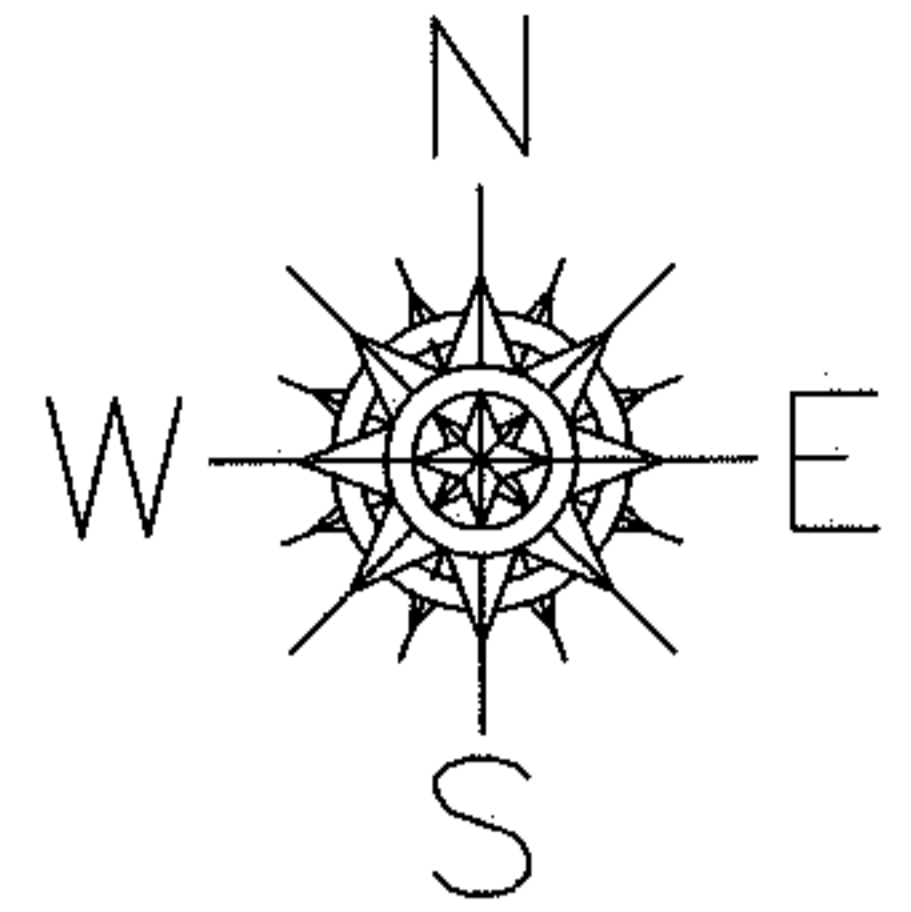

SPLITS/DEEDS PROCESSED

LORAIN COUNTY TAX MAP DEPARTMENT
226 MIDDLE AVE. ELYRIA, OHIO

SURVEYED BY: WILLIAM J. SALA

CLOSURE: .00:10,000

MAP PAGE(S): 4-00-022-~~10~~ D

APPROVED BY: RRM DATE: 1-11-11

SCALE: 1" = 200 PRIOR INST.: 19980516588