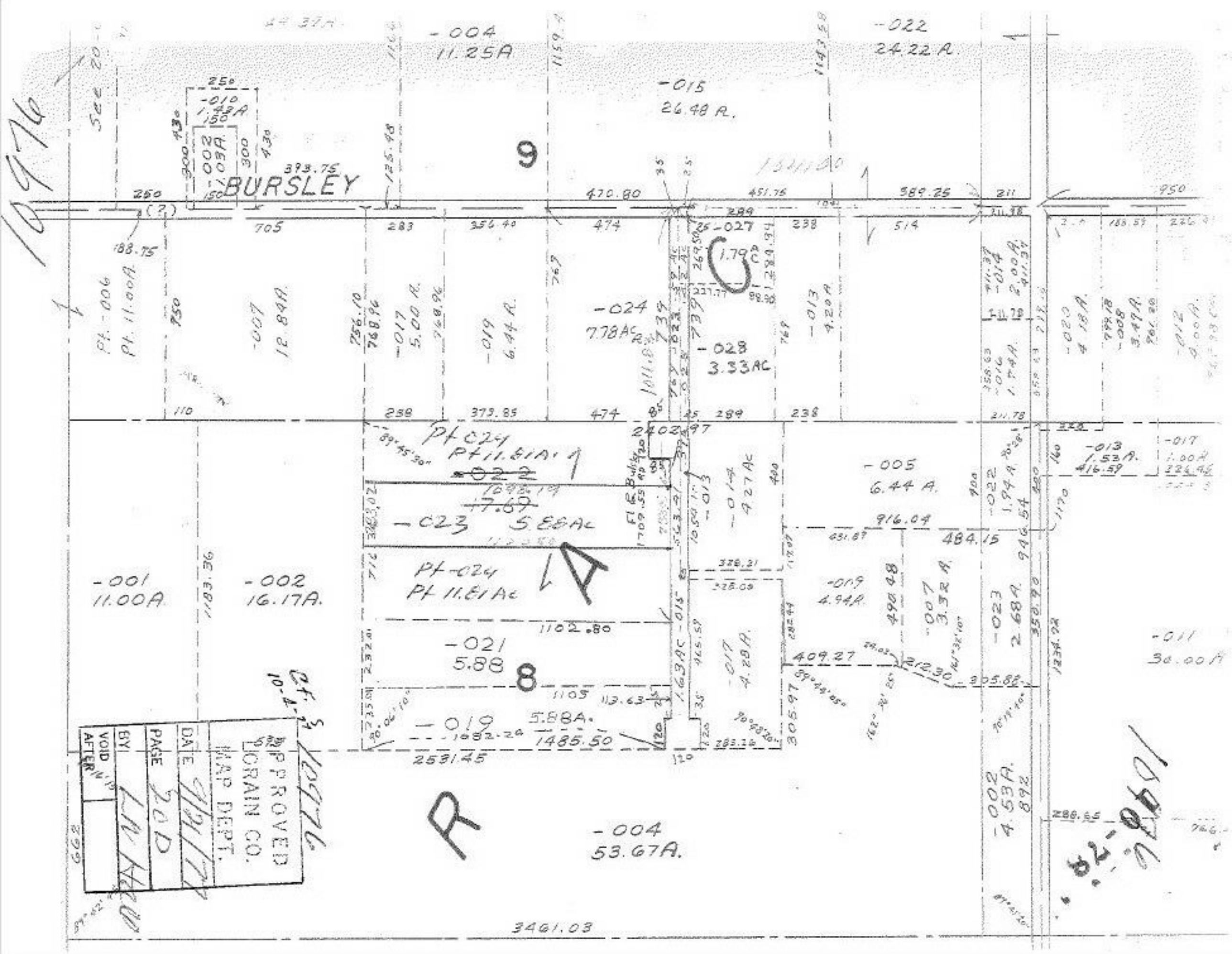
BURSLEY
9
8
-004
11.25A
-022
24.22 A.
-015
26.48 A.
-010
1.42A
-002
1.03A
-027
1.79 A
-024
7.78AC
-028
3.33AC
-013
4.20A
-014
2.00A
-016
1.74A
-020
4.18A
-008
3.49A
-012
2.00A
-007
12.84A
-017
5.00 A.
-019
6.44 A.
-006
Pt. 11.00A
-005
6.44 A.
-013
1.53A.
-017
1.00A
-022
1.94A
-023
5.88AC
-021
5.88
-019
5.88A.
-001
11.00A
-002
16.17A.
-009
4.94A.
-007
3.32 A.
-023
2.68A.
-011
30.00A
-002
4.53A.
-004
53.67A.
Pt-024
Pt 11.81 Ac
3461.03
APPROVED
LORAIN CO.
MAP DEPT.
DATE
PAGE
BY
VOID AFTER