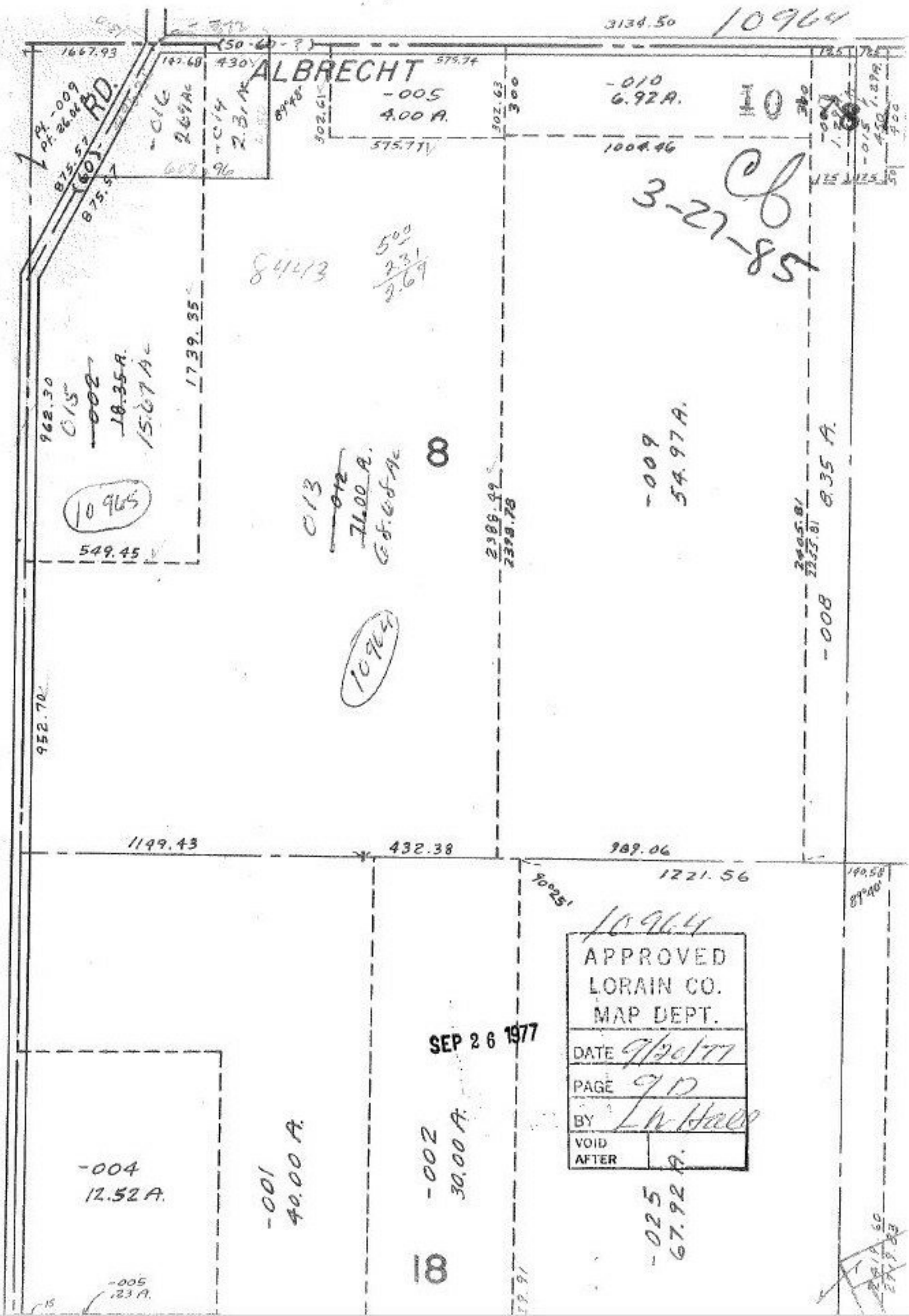

10964
3134.50
ALBRECHT
RD.
1667.93
-005
4.00 A.
-010
6.92 A.
10
3-27-85
1004.46
875.57
875.57
1739.35
962.30
549.45
952.70
8
-009
54.97 A.
8.35 A.
-008
10965
10964
1149.43
432.38
989.06
1221.56
10964
APPROVED
LORAIN CO.
MAP DEPT.
DATE 9/20/77
PAGE 9D
BY L.W. Hall
VOID AFTER
SEP 26 1977
-004
12.52 A.
-001
40.00 A.
-002
30.00 A.
-025
67.92 A.
18
-005
.23 A.