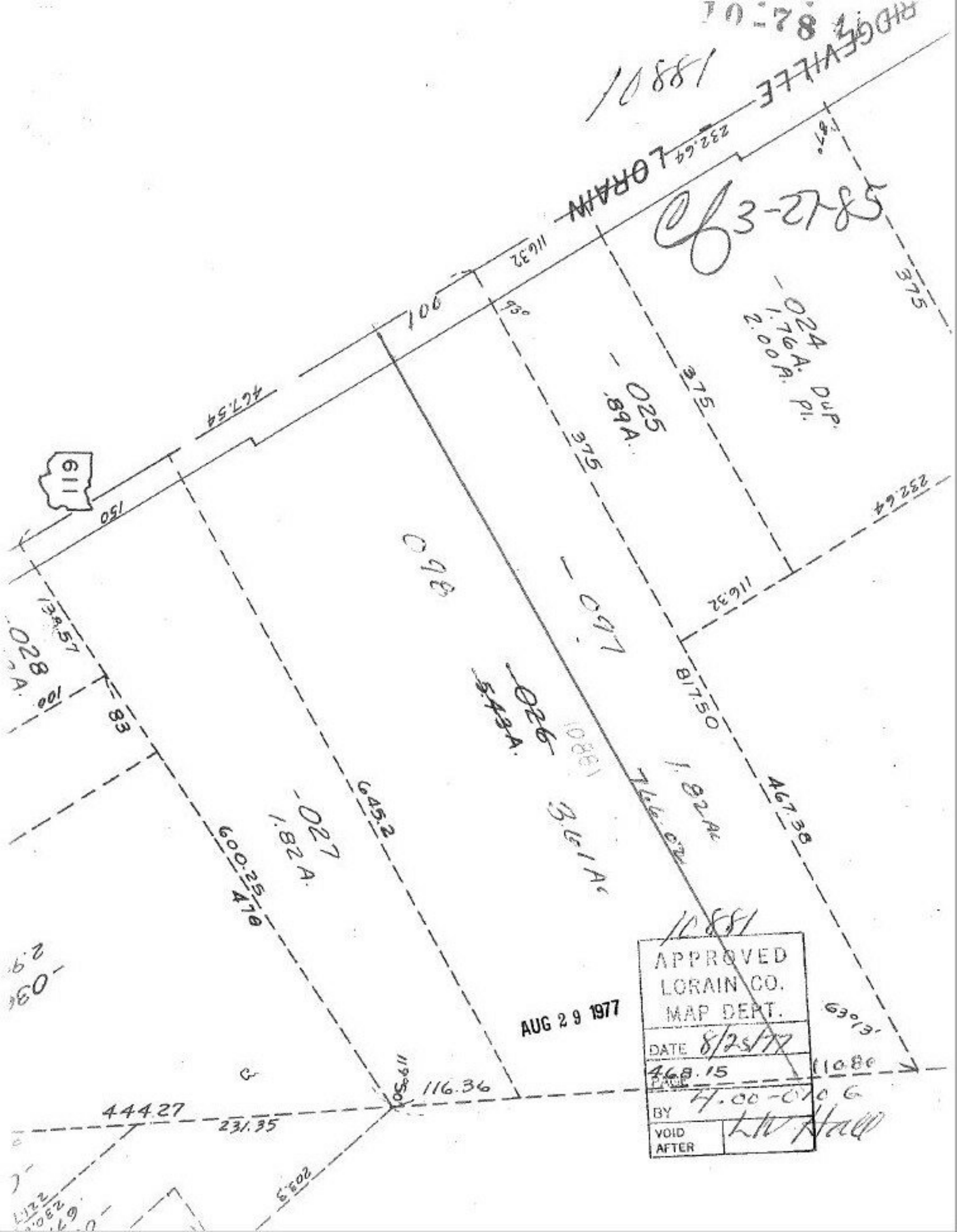

10-78
10881
RIDGEVILLE
LORAIN
232.64
116.32
100
467.54
150
611
-024
1.76A. Dup.
2.00A. Pl.
-025
.89A.
375
-098
-097
-026
5.43A.
-027
1.82A.
3.61Ac
1.82Ac
766.02
817.50
467.38
645.2
600.25
478
83
-028
13A.57
116.36
444.27
231.35
203.3
63°13'
110.80
AUG 29 1977
APPROVED
LORAIN CO.
MAP DEPT.
DATE 8/25/77
468.15
PAGE 4.00-010 G
BY
VOID AFTER
LW Hall