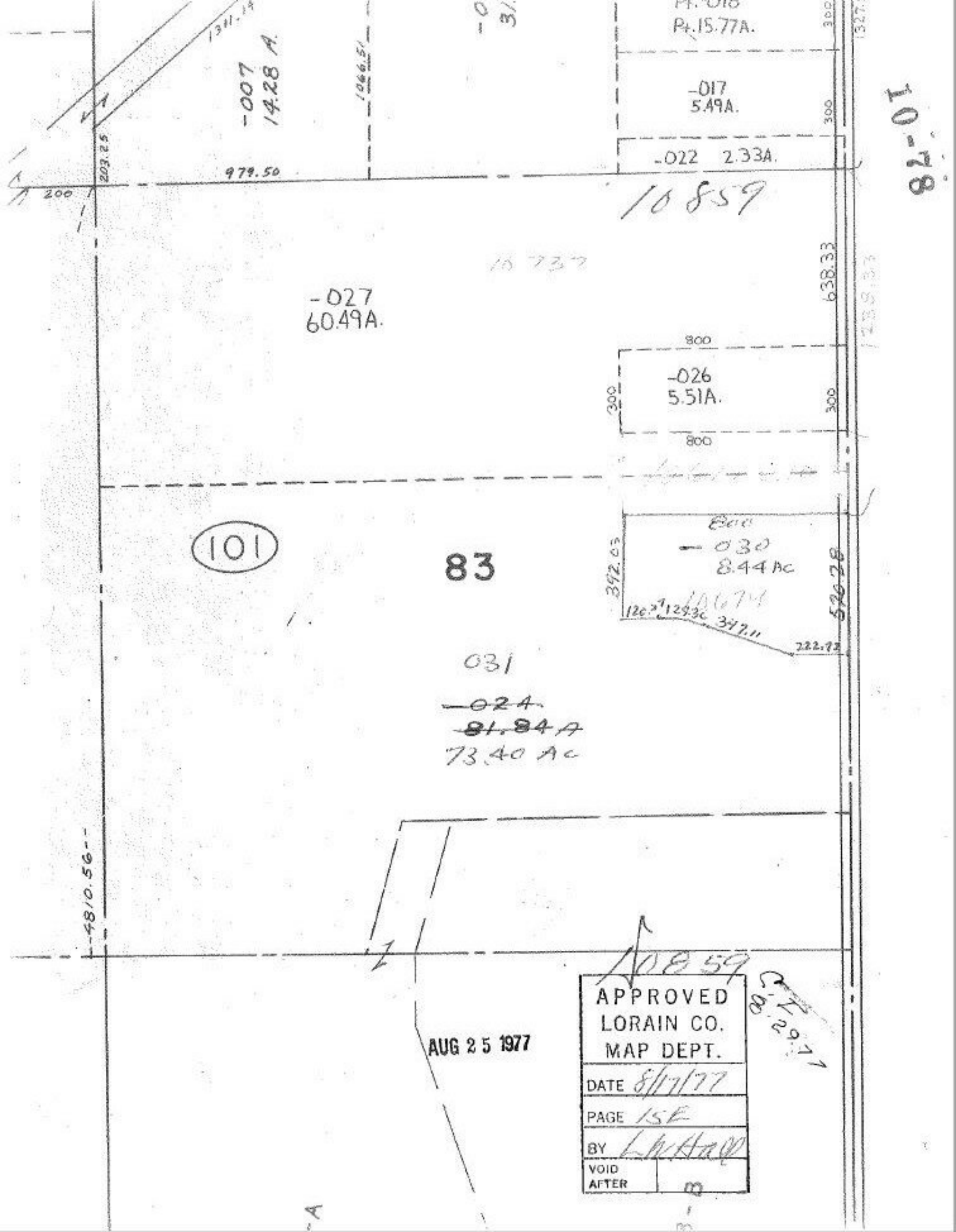

Pt. 15.77A.
-017
5.49A.
-022 2.33A.
10859
-007
14.28 A.
1311.14
1066.51
979.50
203.25
200
10737
-027
60.49A.
638.33
800
-026
5.51A.
300
800
101
83
-030
8.44 Ac
392.03
520.28
120.37
129.36
347.11
222.72
031
~~-024~~
~~81.84 A~~
73.40 Ac
4810.56
10859
C.Z.
8.29.77
AUG 25 1977
APPROVED
LORAIN CO.
MAP DEPT.
DATE 8/17/77
PAGE 15E
BY L.W. Hall
VOID AFTER