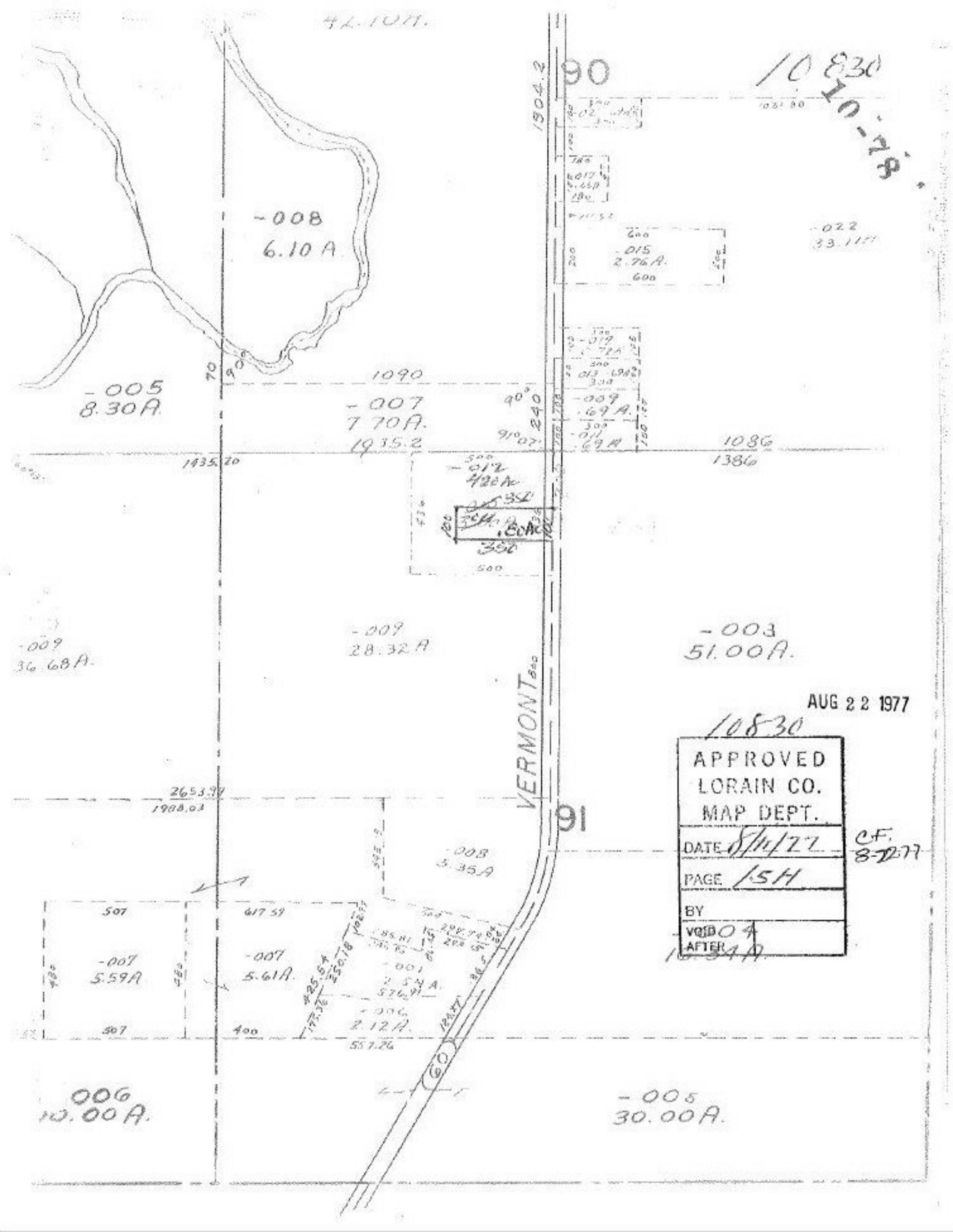

AUG 22 1977

10830

APPROVED
LORAIN CO.
MAP DEPT.

DATE 8/11/77

PAGE 15H

BY

VOID AFTER

C.F. 8-22-77