

10818

RD.

303

10-10

1194.60
Rural Lorain Co
-016 3/12/75
9.50A. Authority
1281.18
Water
360.01

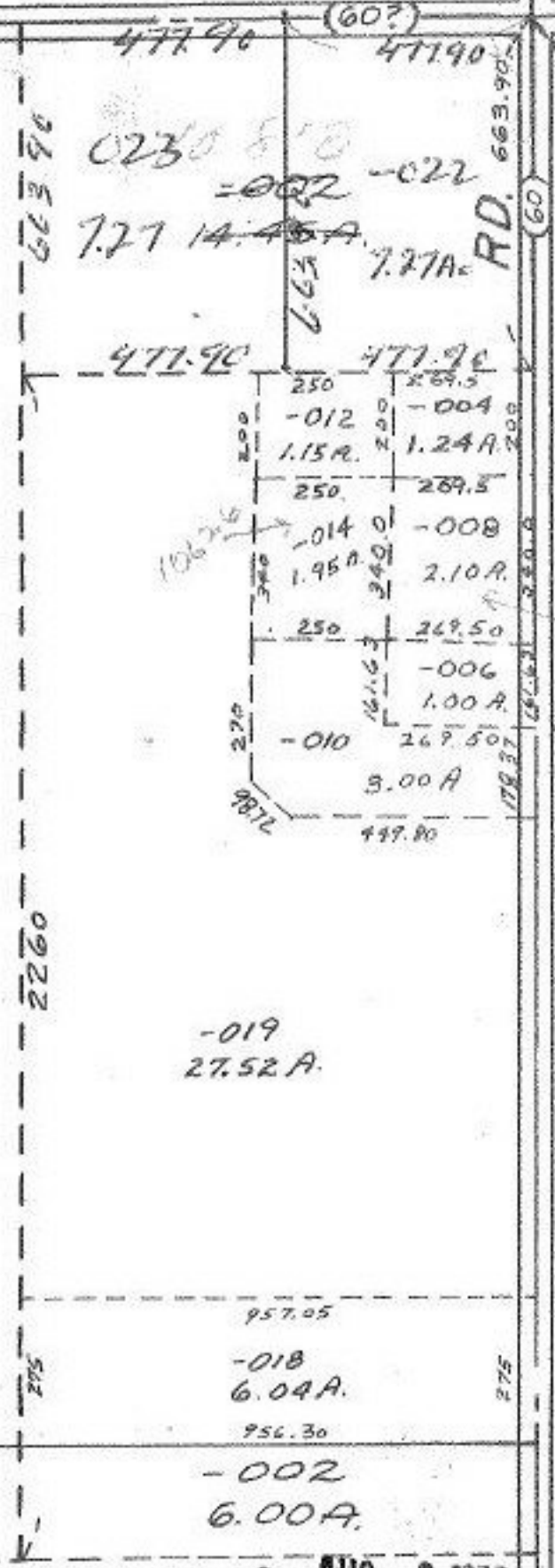

58

-017
91.01A.

-019
27.52A.

957.05
-018
6.04A.
956.30

-001
10.00A.

-002
6.00A.

-003
50.57A.
50.75A.

10818 AUG 8 1977

APPROVED
LORAIN CO.
MAP DEPT.

DATE 8/8/77

PAGE 15E

BY L. W. Hall

VOID AFTER TO 495