10814 10-78

9-00-086-A

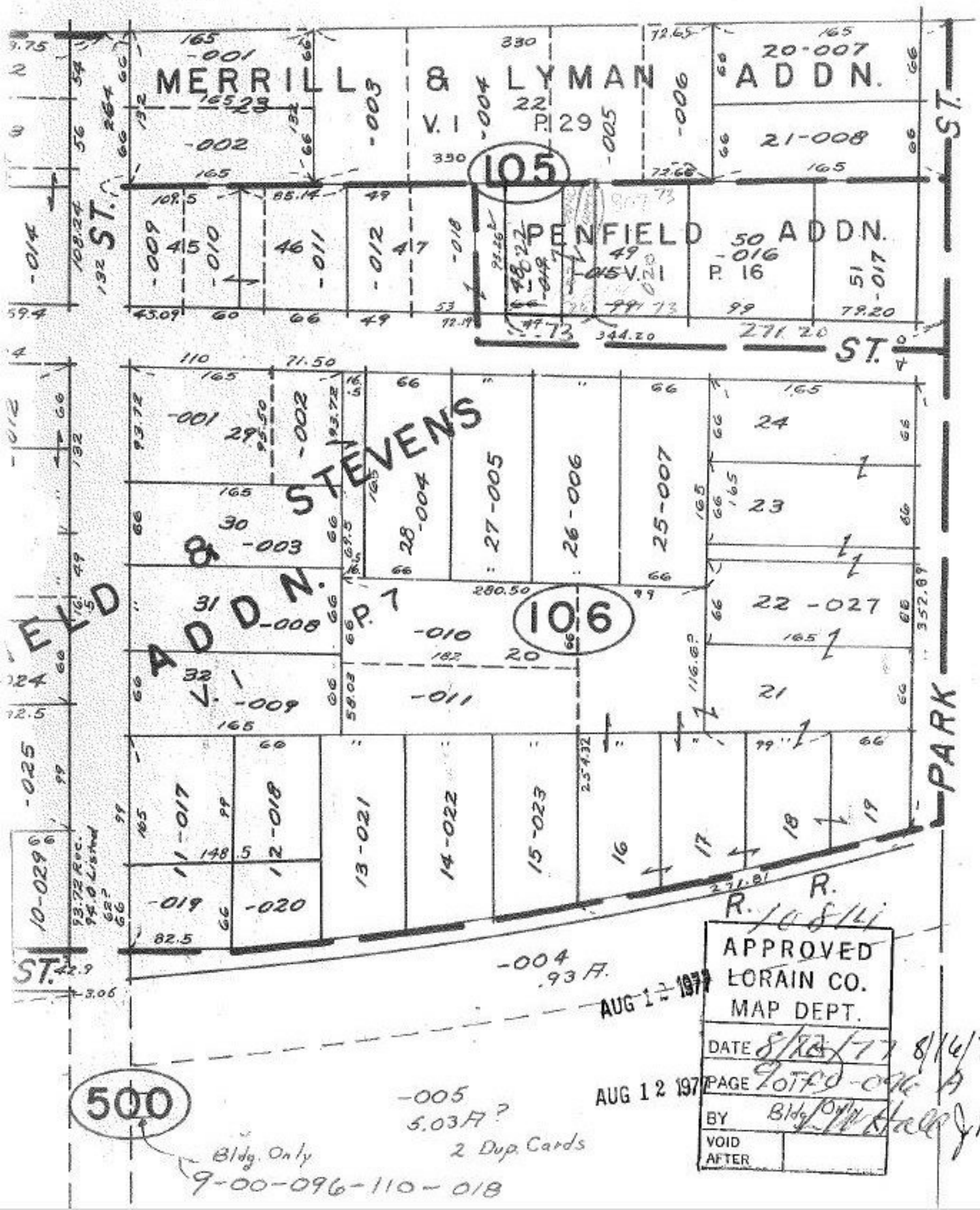

APPROVED
LORAIN CO.
MAP DEPT.
DATE 8/16/77 8/16/77
PAGE 9-00-096-A
BY Bldg. Only
VOID AFTER

AUG 12 1977

AUG 12 1977