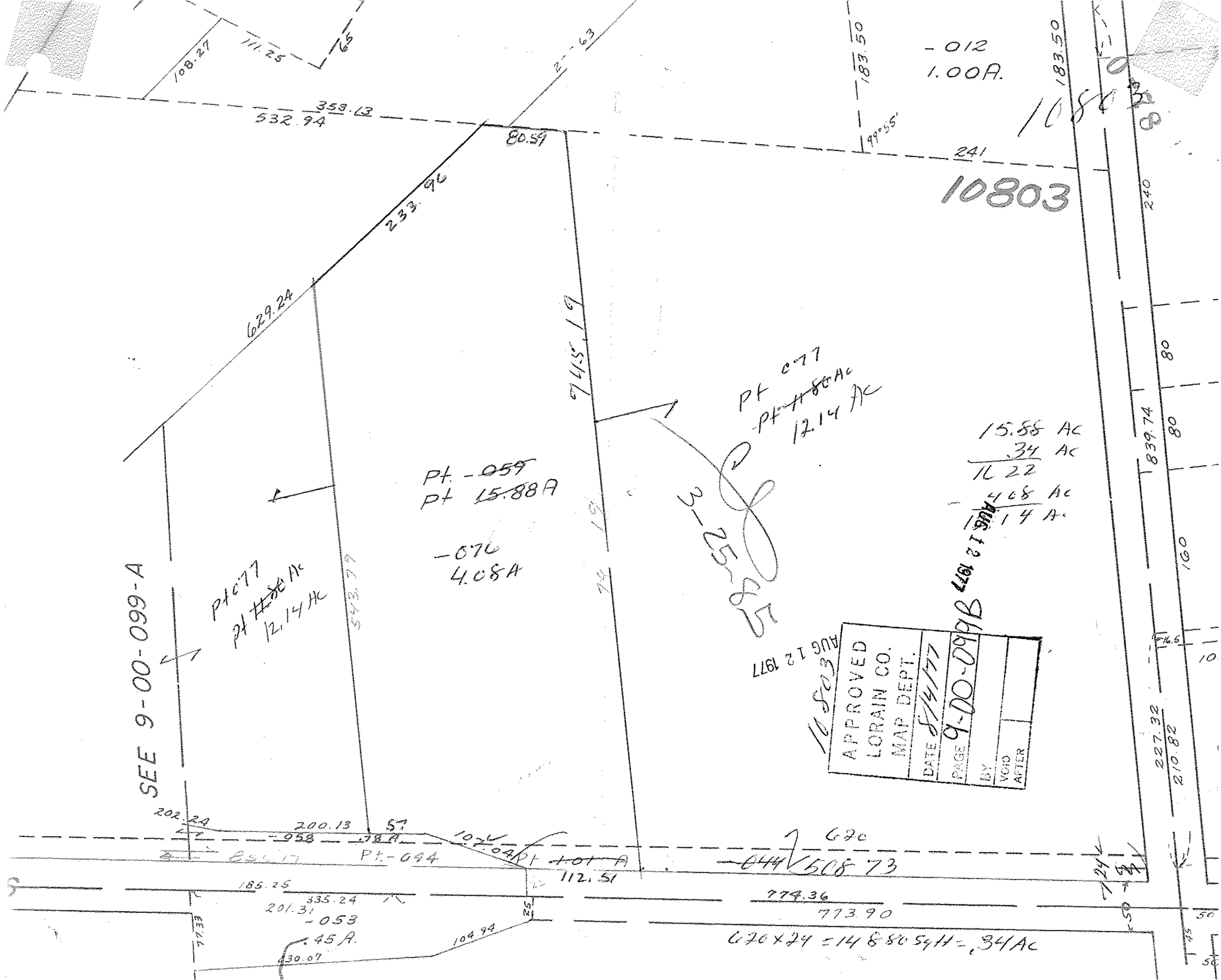

108.27
111.25
65
353.13
532.94
80.59
233.96
629.24
745.19
183.50
-012
1.00A.
183.50
241
10803
240
80
80
839.74
160
227.32
210.82
Pt 077
Pt ~~11.80~~ Ac
12.14 Ac
15.88 Ac
.34 Ac
16.22
4.08 Ac
12.14 Ac
Pt. -059
Pt 15.88A
-076
4.08A
3-25-85
AUG 12 1977
10803
APPROVED
LORAIN CO.
MAP DEPT.
DATE 8/4/77
PAGE 9-00-099B
BY
VOID
AFTER
SEE 9-00-099-A
543.79
202.24
200.13
57
-058
.78A
107.04
Pt.-044
Pt ~~1.01~~ A
112.51
620
-044
508.73
185.25
335.24
201.31
-053
.45A.
104.94
230.07
774.36
773.90
620 x 24 = 14880 sqft = .34 Ac