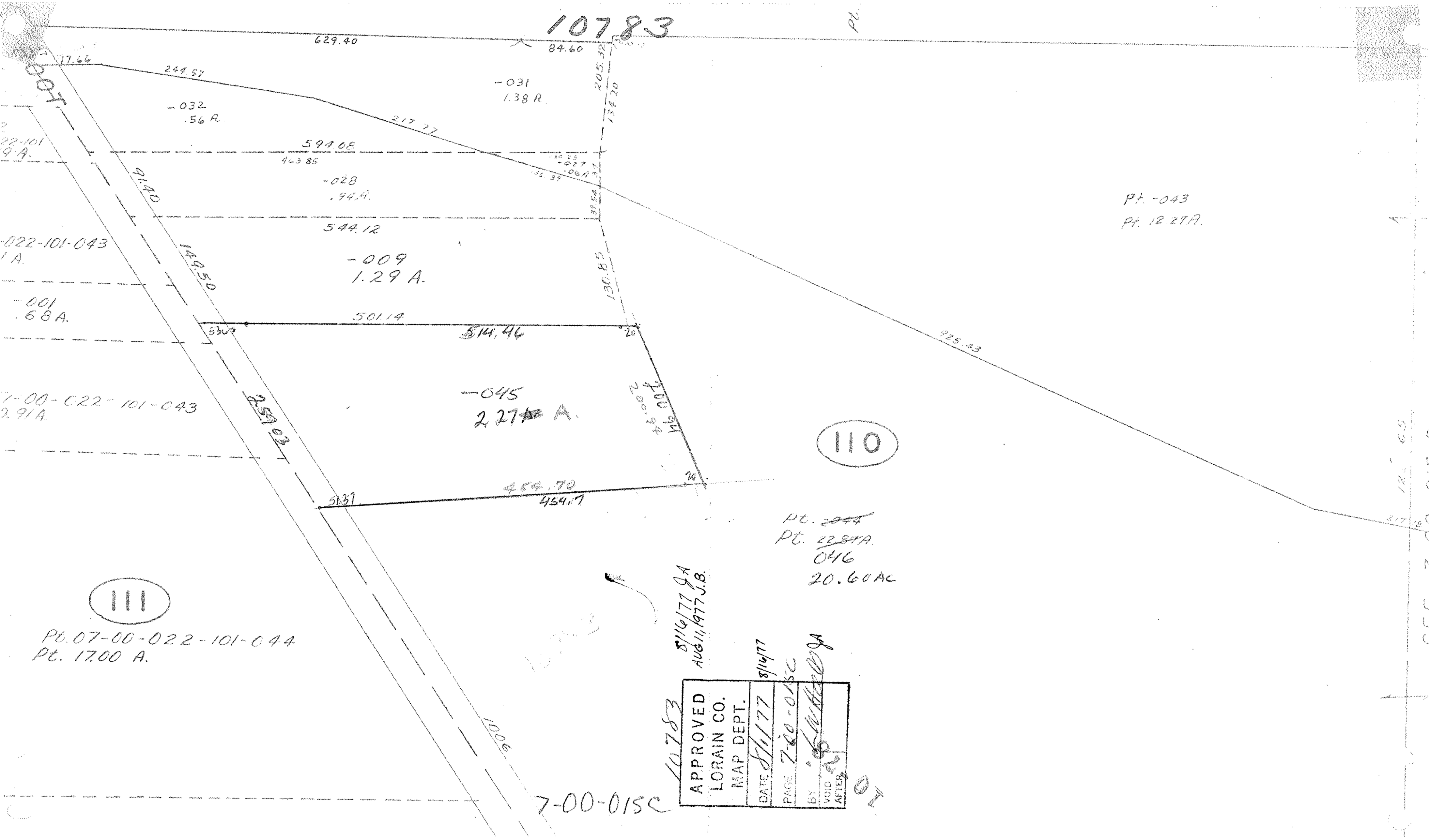
10783
629.40
84.60
17.66
244.57
-031
1.38 A.
205.32
134.20
-032
.56 A.
217.77
594.08
463.85
-028
.94 A.
91.40
544.12
-009
1.29 A.
149.50
130.85
-022-101-043
-001
.68 A.
501.14
514.46
925.43
-045
2.27 A.
200.94
259.03
454.70
454.17
110
Pt. -043
Pt. 12.27 A.
Pt. ~~-044~~
Pt. ~~22.87 A.~~
046
20.60 Ac
111
Pt. 07-00-022-101-044
Pt. 17.00 A.
1006
7-00-015C
8/16/77 JA
AUG 11, 1977 J.B.
10783
APPROVED
LORAIN CO.
MAP DEPT.
DATE 8/1/77
8/16/77
PAGE 7-00-015C
BY
VOID AFTER