

10773

90°02'

69°58'

929.5

10773

APPROVED	
LORAIN CO.	
MAP DEPT.	
DATE 7-26-77	
PAGE 14-00-196	
BY L. Vetter (Signature)	
VOID	
AFTER	

MES. AUG 11 1977

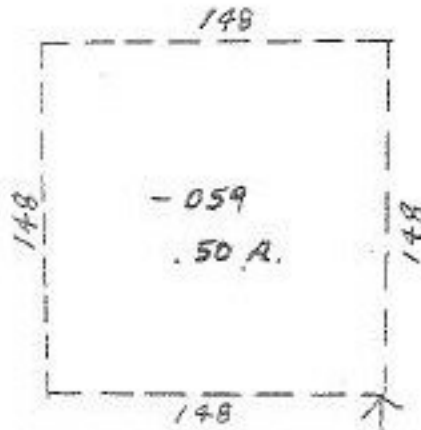

-060  
9.10 A

203

470.14

889.80

40

LEAR NAGLE

Pl. 78A  
Pt. 058

100

Z

243

.56 A  
-057

Pl. 78 A  
-058

40 80

705-036  
-062

50 80

N E L S O N

704-037

703-038

W A L K E R

702-039

701-040

700-041

V. 16

S U B

699-042

P. 22 A

698-043

90

50

193

RD.

WALKER

750 ft. W. line  
near Nagle Rd.

690

SE. 4-C