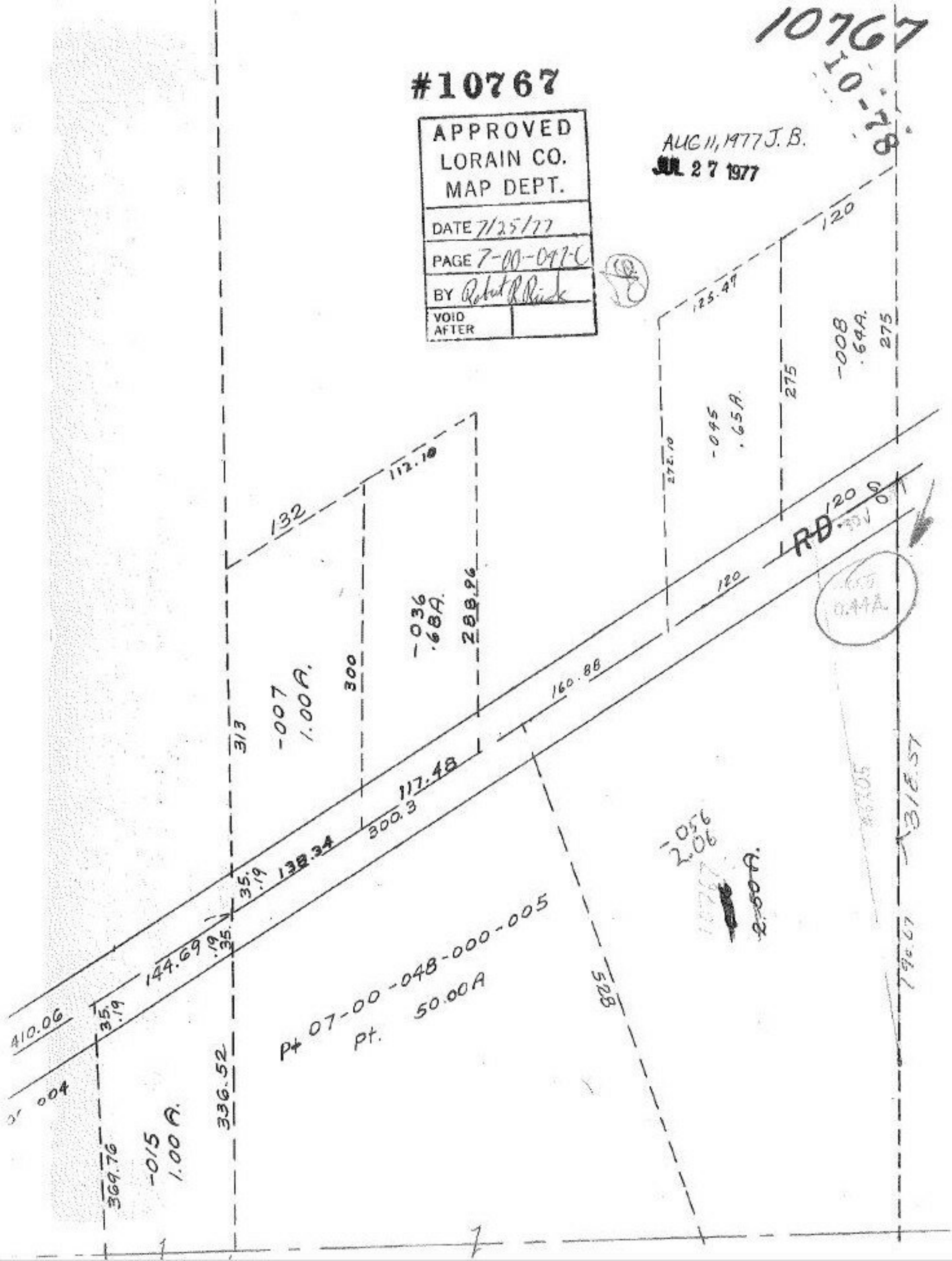
10767
10-78
#10767
APPROVED
LORAIN CO.
MAP DEPT.
DATE 7/25/77
PAGE 7-00-047-C
BY Robert R Rick
VOID AFTER
AUG 11, 1977 J. B.
JUL 27 1977
120
125.47
275
-008
.64A.
275
-045
.65A.
272.10
132
112.10
-036
.68A.
288.96
300
-007
1.00A.
313
160.88
117.48
300.3
138.34
35.19
144.69
35.19
410.06
35.19
Pt 07-00-048-000-005
Pt. 50.00A
528
-056
2.06
2.50A.
336.52
369.76
-015
1.00A.
RD.
120
120
0.44A.
318.57
190.07