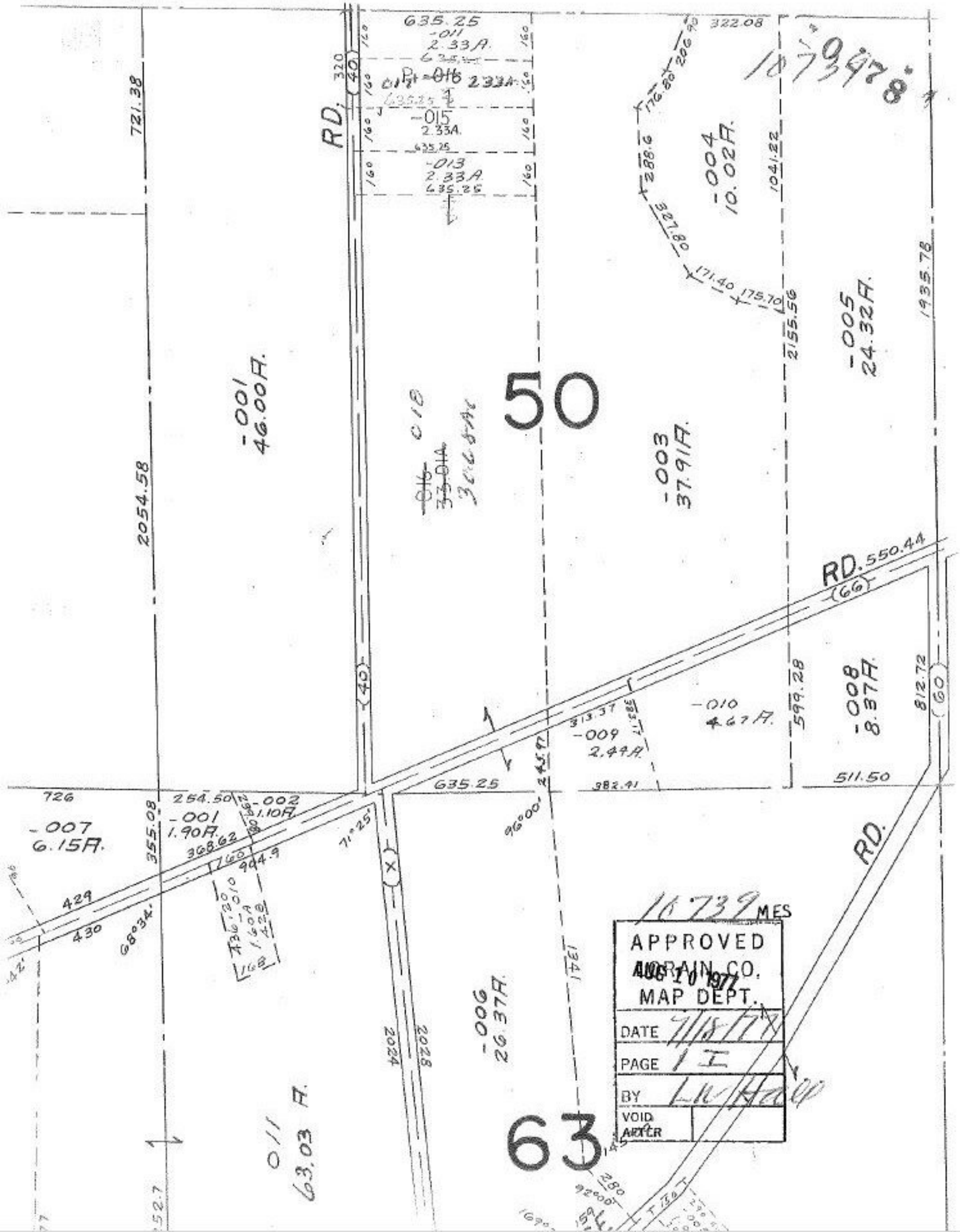

50
63
RD.
RD. 550.44
-001 46.00A.
-003 37.91A.
-004 10.02A.
-005 24.32A.
-006 26.37A.
-007 6.15A.
-008 8.37A.
-009 2.44A.
-010 4.67A.
-011 63.03 A.
-015 2.33A.
-013 2.33A.
-002 1.10A.
-001 1.90A.
635.25
322.08
1041.22
2155.56
1935.78
599.28
812.72
511.50
382.41
313.37
2054.58
721.38
726
254.50
355.08
368.62
904.9
429
430
68°34'
71°25'
96°00'
2024
2028
1341
280
92°00'
16739 MES
APPROVED
LORAIN CO.
AUG 10 1977
MAP DEPT.
DATE 7/18/77
PAGE 1 I
BY LW Hall
VOID AFTER